

2019 IMPACT REPORT



INSPIRING PEOPLE • CHANGING LIVES • ENDING HOMELESSNESS

WE BELIEVE THAT **EVERY CHILD** SHOULD HAVE A HOME AND A HEALTHY START IN LIFE!

We know that far too many families are homeless and without hope as they struggle to keep a roof over their children's heads. The high cost of rental housing and the lack of fundamental skills such as literacy and job skills put even more families at risk.

SHELTER, Inc. gives families a safe place to live, meeting their most basic needs, while offering individualized services such as education, employment development and counseling.

With the help of the community, we provide families life-long tools that allow them to transform their lives and provide a brighter future for their children.



INSPIRING PEOPLE • CHANGING LIVES • ENDING HOMELESSNESS

The mission of SHELTER, Inc. is to prevent and end homelessness for low-income, homeless, and disadvantaged families and individuals by providing housing, services, support, and resources that lead to self-sufficiency.

INVESTING IN PEOPLE

Dear Loyal Supporters,

We are deeply grateful for the generosity you have shown during the past year. We are especially proud of the individuals and families who re-built their lives, became self-sufficient, and were able to get out of or avoid the trauma of homelessness, thanks to your support.

This past year has been a time of growth at SHELTER, Inc. We took over operations of a 138-bed emergency shelter in Fairfield, greatly expanding our offerings and services to more people. At that shelter alone, we helped more than 200 people in our first six months of operation and 75 of those moved into permanent housing with the support from generous donors in Solano County.

Our commitment to individuals and families continues to grow, with more programs for veterans, added employment services, and one-on-one case management to help participants attain self-sufficiency.

In these pages, you will find facts and figures showing the number of people helped, meals served, and volunteer hours earned—but behind all of this are real individuals and families. People no longer facing homelessness because of support from you: foundations, corporations, government agencies, faith groups, and individual donors.

We could not meet the expanding needs of our community without your partnership. Thank you for investing in our community and offering our neighbors the opportunity of transformational change for their families.

With gratitude,

John Eckstrom, CEO



Board of Directors FY 18-19

Joe Cannizzo
Chair

Mary Staunton
Vice Chair

Paul DeChant
Secretary

Deborah Levy

David Mechler

Jennifer Ortega

Mitch Randall

Lupe Rios

Audrey Smith

Bill Stolte

David Waal



THE NEED

As we usher in a new decade, homelessness is more visible than ever and the crisis continues to escalate in the Bay Area. Families and individuals are finding it more challenging to meet the basic needs of food and housing, let alone hope for a brighter future. According to HUD (the U.S. Department of Housing and Urban Development), 27% or 151,278 individuals of our nation's homeless are in California—the highest number in any state.

The majority of California renters (over 3 million households) pay more than 30 percent of their income toward rent, and nearly one-third (more than 1.5 million households) pay more than 50% of their income toward rent.

The combination of significant housing-affordability problems, insufficient housing inventory, and lack of regional coordination has made the Bay Area homelessness issue an escalating crisis.



6,705
Calls for
Assistance



2,635
Children & Adults
Receiving Housing
Assistance

Top 3 Reasons People Need Assistance

- 1** 30% Homeless
- 2** 25% Insufficient income to pay housing cost
- 3** 5% Loss of income or benefits

SHELTER, INC. SOLUTIONS

Prevention/Rental Assistance Short-term rental assistance for families experiencing a financial crisis as a result of an unexpected life event (death in family, illness, job loss). ●●●●●

Emergency Shelters Temporary shelter for families and individuals. Provides services focused on access to permanent housing and self-sufficiency. ●●●●●●●●●●

Rapid Permanent Housing Placement Short-term assistance with rent, security/utility deposits and services for rapid placement of families and individuals into housing. ●●●●●●●●●●

Permanent Supportive Housing Long-term rental assistance and supportive services for individuals and families with chronic illnesses and disabilities. ●●●●●

Affordable Housing Provided to low-income families and individuals.

SERVICES

- Case Management
- Budgeting
- Housing Search Assistance
- Employment Services
- Mental Health Counseling
- Tutoring
- Parent Education
- Legal Services



YOUR IMPACT

Your support provides critical housing and services to help families and individuals whether they are facing eviction, living on the streets or struggling to obtain affordable rental housing.



2,635 Children & Adults
Provided Housing Assistance



How your help changed lives:

PREVENTING HOMELESSNESS

Keeping a family in their home means that jobs are retained, families are fed, and children are safe. Prevention services include rental assistance, a needs assessment and financial goal setting with a case manager.



\$2,500
Average amount of financial support per family provided



90%
Families & individuals who were imminently at risk of losing their home remained in a permanent home

ENDING THE CYCLE OF HOMELESSNESS

Homeless families and individuals receive housing and services including employment, education, counseling and household budgeting to help move-in to a permanent home and regain self-sufficiency.



95%
Families & individuals exiting Mountain View Family Shelter who moved into a permanent home



84%
Families & individuals without a home who successfully moved back into a permanent home

PROVIDING AFFORDABLE HOUSING

SHELTER, Inc. owns or master leases housing units and rents to low-income, vulnerable residents, including disabled persons and veterans, many of whom have otherwise been unable to find housing.



76%
Families & individuals without a home receiving rent assistance once housed



227
Housing units leased and owned by SHELTER, Inc.

YEAR IN NUMBERS



57,334 meals served at all of our shelters



325 Thanksgiving meal care packages distributed to families



492 family holiday wishes fulfilled

WHO YOU'VE HELPED

Your support allows us to serve those in our community with the greatest needs. By providing housing in combination with services, we can help secure stable housing for our most vulnerable neighbors.

YOU HAVE ASSISTED:

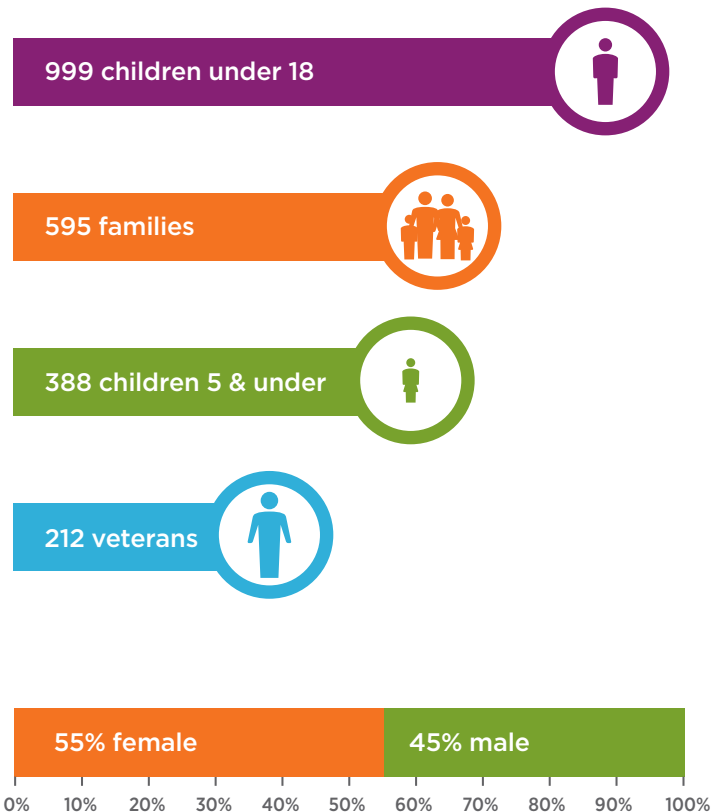

Behind the numbers are real success stories. These people were able to change their lives thanks to supporters who make SHELTER, Inc.'s work possible.

"What I cherish most about SHELTER, Inc. is that the staff does not just do their job, but they go above and beyond to help their clients get through everyday life struggles. Because of all of the love, care, encouragement, and support from SHELTER, Inc. I am confident now that my family will be successful in reaching our goals." – Janice



"I am living my best life right now." – Tee B., Veteran

PARTICIPANT STORY

Meet Heidi

Heidi was homeless, addicted to drugs, and unable to take care of her 10-year-old son. After learning she was pregnant, she enrolled in a recovery program and found faith. She began to believe that there was more for her life, and her children's life. With no money, no job, and unable to stay with family, she arrived at



SHELTER, Inc.'s Family Shelter in Martinez with her two children. There, Heidi says, she found support that allowed her to rebuild her life and she began to do "the work."

Heidi took advantage of SHELTER, Inc.'s services to get herself back on the road to self-sufficiency.

"I worked with a case manager and came up with a plan to eliminate barriers that were holding me back from being successful," said Heidi. "I will never forget all of the staff and volunteers at the shelter. I hope they know how much they impacted my life and contributed to my success."

With SHELTER, Inc.'s employment services, parenting classes, counseling, financial resources, housing search assistance, and support from her case manager, Heidi got a job and ultimately was able to get a home of her own.

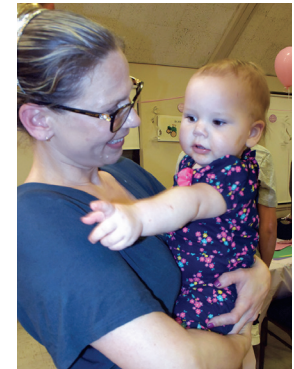

"It was bittersweet when we finally were able to move out of the shelter and into our very own place," said Heidi. "I will never forget that feeling of total accomplishment the day we moved. All of the hard work paid off and now with the support from SHELTER, Inc. and my recovery community, I can continue to achieve my goals and to give my children the life that they deserve."



MISSION IN ACTION

SHELTER, Inc. Expands in Solano County

SHELTER, Inc. began its first services outside of Contra Costa County by providing housing services to Solano County's homeless in June 2018. In February of 2019, SHELTER, Inc. began operating our shelter in Fairfield. On day one there were 56 people at the shelter, and less than six months later, more than 200 families and individuals had received help and housing.

The operation of our Solano County housing and shelter services are just the beginning of helping community members struggling with homelessness in an underserved area. Using the service-rich program model that SHELTER, Inc. is known for, those in Solano County have access to extensive case management,



housing assistance, employment services, and much more, to assist the participants in their journey to self-sustainability.

There are so many stories to share – many that are seemingly hopeless conclude in a happy ending. One such story is that of a family that came to the

shelter after being evicted from their apartment in Fairfield where they had lived for decades.

“Claudia” cared for her 91-year-old mother “Rose” and had nowhere else to turn when she was referred to SHELTER, Inc. for help. Claudia and her mother moved into the shelter while Claudia worked to find a

better job to increase her income.

What was most important to Claudia was the ability to take care of her mom, with the goal of having their own home again before the holidays. Ultimately, through SHELTER, Inc.'s employment services and financial planning help, and a lot of persistence, Claudia landed a dream job in Arizona. Her time at the shelter allowed her to save enough for a deposit and rent. Claudia and Rose were able to achieve their goal and move to their new home, starting this new chapter in their life.



SHELTER, Inc. is also able to provide a safety net when people have nowhere else to turn. Unfortunately, the need for our services continues to increase. Our goal is not just to help people obtain permanent housing, but increase their financial stability through education and employment. Many partnerships formed this past year to make the delivery of SHELTER, Inc.'s mission possible in Solano County. Corporations, foundations, city, county, and state agencies are all working together to help the community combat homelessness.



VOLUNTEERS

Our volunteers donate their time and talents to making a difference in the lives of homeless families and individuals in our programs. From cooking dinner at shelters, Eagle Scout projects that improve the lives of participants, to sorting donations, our volunteers provide vital support to our mission. We could not do the work we do without the help of so many.



11,498
Hours served



1,312
Volunteers



OUR FINANCIALS

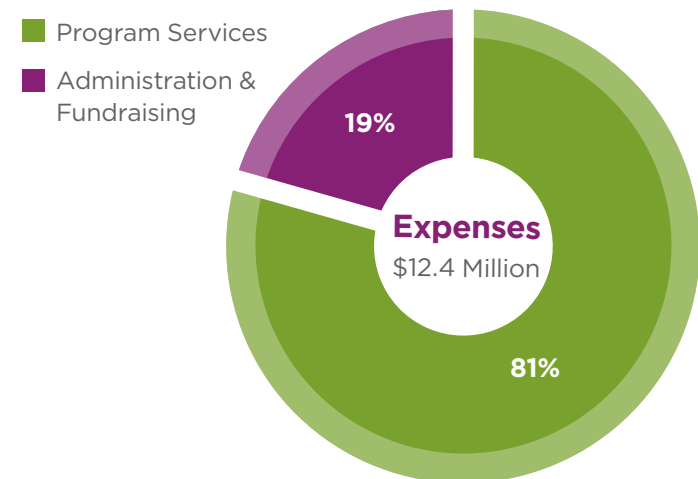
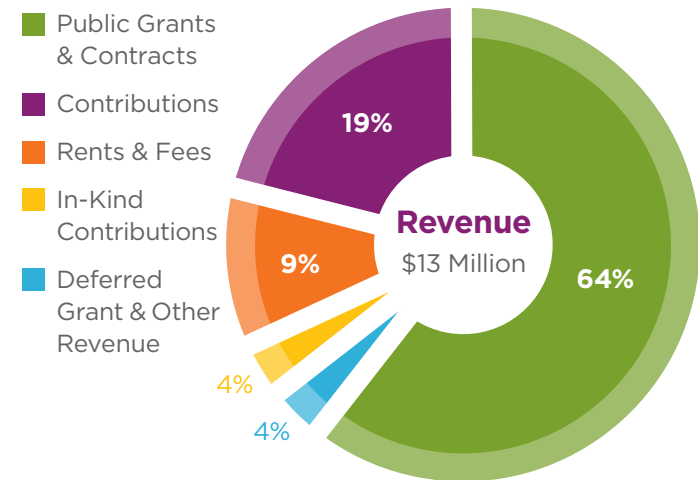

MEET A DONOR

Three Generations of One Generous Family

Hal and Diane Steuber started a coffee delivery service out of their home in 1972, and it was a true family affair. During the formative years the entire family worked for the fledgling business. From these humble beginnings, the Steuber family grew their business,

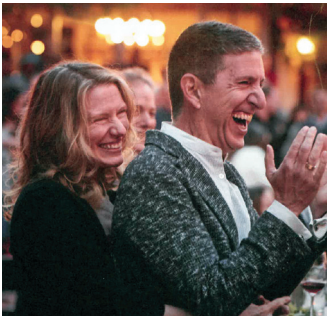

Associated Coffee, far beyond the delivery of coffee to providing a full array of snacks, beverages and breakroom supplies to more than 7,000 customers. Interestingly, they were the only distributor of Starbucks

before there was a storefront presence in the entire Bay Area! Through their work together as a family, Hal and Diane cultivated community values that have transcended through the generations.

As members of Lafayette-Orinda Presbyterian Church, Hal and Diane learned about SHELTER, Inc. through the church's One Sunday service project at Mountain View Family Shelter. Diane says, "Seeing how families live together in one small room while they get back on their feet really touches me". Meanwhile, their friends from college days had become supporters of SHELTER, Inc. and invited them to a gathering at their home to learn more about the mission; enter "generation two".

As Hal and Diane's son, Tom, raised his own family here in the East Bay, he became a Boy Scout troop leader. After taking over the leadership at Associated Coffee, and serving the troop for more than 15 years, Tom was named Lafayette Citizen of the Year in 2016. Tom and his wife, Virginia, have carried on the values of service and generosity in their community, including supporting SHELTER, Inc., which brings us to "generation three".

Jared, Tom and Virginia's youngest child, chose the homeless families at our Mountain View Family Shelter to be the recipients of his Eagle Scout Service Project. He and



fellow scouts taught basic first aid skills and provided each family with a first aid kit to take with them as they moved into permanent housing. The families learned essential skills, and were also shown that the community-at-large cares about them and wants to help them succeed.

These highlights only scratch the surface of the good deeds of the Steuber family. However, the Steubers exemplify the heart of our mission and the philanthropic values that all of the donors on the following pages share.

THANK YOU TO OUR SUPPORTERS!

July 1, 2018 - June 30, 2019

\$100,000 +

Carl and Judy Moore
Charitable Fund at
American Endowment
Foundation
Project Hearth
Sunlight Giving
Tipping Point Community

\$50,000 - \$99,999

J & P Aitchison Homeless
Prevention Fund
Gemmer Foundation
Interfaith Council
of Contra Costa County
The Justice, Justice
Foundation
Dean & Margaret Leshar
Foundation
Quest Foundation
Y & H Soda Foundation
Hal & Diane Steuber

\$25,000 - \$49,999

Barney & Barney Foundation
Firedoll Foundation
Crescent Porter Hale
Foundation
David & Janice Hammond
Lafayette-Orinda
Presbyterian Church
George H. Sandy Foundation

\$10,000 - \$24,999

Ameriprise Financial
Anonymous
Bank of America Charitable
Foundation
The Lowell Berry Foundation
Capital One
Chevron
Cressey Cares Charitable Fund
of The Community
Foundation of Middle
Tennessee
Louise & Chester Ferdun
Sieg and Doris Fischer
Foundation
Haas Family Foundation Fund
at Schwab Charitable
Michael & Mimi Howard
Jonas Family Foundation Trust
Kaiser Permanente Northern
California Community
Benefit Programs
The Edward R. and Elizabeth
A. Kozel Foundation
Carol Morris
Pease Family Fund
Rockefeller Philanthropy
Advisors
Sharon and David Rubens
Charity Gift Account
at Fidelity Charitable
Thomas Savignano
Thomas and Virginia Steuber
Fund at Schwab Charitable
United HealthCare
John & Donna Warnken-Brill
Wells Fargo Foundation
Westphal Family Foundation
Bernard E. & Alba Witkin
Charitable Foundation

\$5,000 - \$9,999

Anonymous (2)
Bob & Sandy Bender
Timothy & Susan Bottoms
Joyce Carden
Christ the King Catholic
Church
Clif Bar Family Foundation
Cherida Collins Smith
Contra Costa Crisis Center
Paul & Bonnie DeChant
Michael & Penelope Edwards
Margaret & Norman Eggen
Louise P. Hackett Foundation
Brian & Deborah Jones
Hal & Judy Leach
Steven Lovell
Janette D. Maher
Joann & David Mechler
Dr. Fernando & Rosa Otero
Our Savior's Lutheran Church
Pacific Pension & Benefit
Services, Inc.
Kathleen Parker Charitable
Fund at Schwab Charitable
The Michael M. Peacock
Foundation
St. Joan of Arc Church
St. Timothy's Episcopal
Church
William Stolte &
Stephanie Peters
Lorraine & Dick Whitehurst
The Woodard Family
Foundation

\$2,500 - \$4,999

Judy Ackerhalt
Roxanne & Tom Aitchison
Anonymous
Klaus Berkner
Robert & Janet Besse
Kevin & Diana Brown
Joe & Stefanie Cannizzo
Nancy Carlston
The Carter Family Charitable
Fund at Vanguard
Charitable
Chevron Matching Employee
Funds
Julie Davis
John Eckstrom
Steven & Kobi Enochian
Shirlee and Scott Graff
Bill & Kathleen Hamm
Heffernan Foundation
Richard & Carol Hyman
In-N-Out Burger Foundation
Jackson Square Partners
Foundation of the Marin
Community Foundation
Matt & Margaret Jacobson
Charitable Gift Fund at
Schwab Charitable
Dr. Ruth Liu
Christina & Scott Loeliger
Neil & Amelia McDaniel
Charitable Trust



Colin McDonagh
Pat H. McGrath
Tom & Tracey Nettleship
PG&E Corporation
Preferred Financial Group
Patricia Rose
The Soult Family Foundation
Fund at UBS Donor-
Advised Fund
Derek Taylor
Arthur Webb

\$1,000 - \$2,499

Lauren Abrams
Howard Adams Fund of
Schwab Charitable
Debra Alioto
Debbie Andrews
Anonymous (2)
Alice Anthony
Armstrong Charitable Fund
at Ayco Charitable
Foundation
Joni & Ken Avery
Craig & Sheryl Bacharach
Nate Ball
Bank of America United Way
Campaign
Gary & Lora Berger
Lawrence & Janet Black
Daniel & Patricia Bonnici
Michael Bowers
Mervyn L. Brenner
Foundation Inc.
Burton Valley Elementary
School
The Cappa Family Fund at
Morgan Stanley Global
Impact Funding Trust
Car Donation Services
Jane Caveny-Brown
Jeanifer Centeno-Grullon
Jim Cerruti
Thomas Cole
Robin L. & A. Gail Crawford
Daetz Family Charitable Fund

at Schwab Charitable
Danville Congregational
Church
Anita Demmon
DeNova Homes
Jyoti Desai
East Bay Claims Association
Barbara Eddy
Barbara Elenteny
Richard Falck
Chris & Allison Farnitano
Patricia Frazier Fund
at Pershing
The Frane Gabert Charitable
Fund at Schwab Charitable
Paul & Janet Goetz
Barbara & Rob Grant
Donna & Robert Grier
Steve & Karen Grote
Kathy Guy-Stanley
Nathan Haese
James H. Hattum
Alison Hills
William & Marilyn Hoenig
George E. Honn Co. Inc.
Joan & Gaylon Howe
Alan & Julie Ikeya
John Muir Health
Soren & Holli Kaplan
James Keefe
John Keller
Tom & Jahanna Knight
Douglas A. & Sandra F. Leich
Don & Marty Lenzi
Bob & Carol Lowitz
Steve & Lee Maloney
James & Claire Marchiano
Al & Debbie Medvin
Mills Family Fund at
Fidelity Charitable
Sandra Molinari
Albert & Ana Moreno
Patricia Najarian
Neighborhood Church
John & Katie Nicholson
Thomas R. O'Brien

\$1,000 - \$2,499 cont'd

William Owen
G.N. & L.A. Parsons
The Jack and Vanessa
Peterson Foundation
Principal Financial
Mitch & Kristin Randall
Laurie & Rudolph Reich
Jan Richardson
Tom Rizzo
Kevin Romak
San Ramon Valley United
Methodist Church
Mark Sarginson
Sheldon Satnick
Eric & Eliza Scaff
Jill Scheidel
Mary Schreiber
Gary Schroeder
Phillip & Shari Scott
Shell Martinez Refinery
Simmonds Family Charitable
Fund at Schwab
Charitable
Sharon Simpson
The Sirott Family Gift Fund
of Schwab Charitable
Ryan Sloan
David Smith
Lloyd & Barbara Snyder
Soroptimist International
of Diablo Vista
St. Andrews Presbyterian
Church
St. Perpetua Catholic Church
Thomas Staunton
Sweitzer-Hawkins Gift Fund
at Fidelity Charitable
The Taylor Family Fund
at Schwab Charitable
Thayer Family Charity Fund
at Fidelity Charitable
Gunther & Brigitte Thiemer
James Toudy
Charles & Patricia Trepinski
George & Alice Turner

Valero Benicia Refinery
James & Vallarie van Hoften
Morne Van Staden
David & Laura Waal
Walnut Creek Host Lions Club
Walnut Festival Association
Gene Weisbrod
Wells Fargo Advisors
Peter & Susan Wickens

\$500 - \$999

David & Sandra Anderson
Anonymous (2)
AssetMark Inc.
Kat Atkinson
R. Mitch & Carolyn Avalon
Mima Baird, Ph. D
Vickie Barclay
Kay Barsness Deane
Harry W. Bergland Jr.
Gordon & Elinor Berke
John Berkley
Bregante + Company LLP
Dawn & Peter Brightbill Fund
at Schwab Charitable
Barbara Budach
CalPine
Elaine & Andy Carr
Raymond & Karen Cauayani
Carol Chan-Zuckerman
Jack Chee
Lisa Cline
Kevin & Deborah Collis
Crossroads Christian Church
Michael & Freyda Davis
Days Inn
Dave Dobson
Jerry & Sandy Ducey
Linda Dunlop
Earl Family Fund at Fidelity
Charitable
Eichleay Inc.
Francelia Eldridge
Elissagaray Family Charitable
Fund at Schwab Charitable
Bill & Anna Evans

James Feld
James Ficenec
Kent Fickett
Dick & Leslie Firth
Kenneth Fishbach
Nancy Fitzmaurize
Sherrie Kay Fraser
Michelle Fullem
Don & Joan Gale
Carol Galvin
Ralph & Gloria Gatling
Bennett & Andrea Gleason
Cherie Goulet
Carole and Jay Hagglund
Adam Hamalian
Peter & Debbie Hellmann
Marcia and Chris Hendricks
Ken & Joanne Hughes
Phil Hunter
Eli Kahwaty
Walter Keeble
Matt Kelley
Rosalind and Sung-Hou Kim
Fund at Schwab Charitable
Kerry & Linda Kinrade
Lloyd & Jody Kitazono
Jonathan & Barbara Korfhage
David Kurtzman
Lafayette War Veterans
Lam Research
Jeanne Laye
Lexus Champions for Charity
Carole Lindsey
Gary & Linda Locke
Carol & Steven Love
Mark & Susan Lowe
Sev Marsted Giving Fund
at Fidelity Charitable
James & Beverly McCall
Robert & Phyllis McEwan
Kathy McGrath
McLaren-Norland Charitable
Fund at Schwab Charitable
John & Sunne McPeak
Medvin Family Fund
at Philanthropic Ventures
Foundation

Kimberly Meyers-Wirtz
Charitable Account at
Fidelity Charitable
Anna Mulvihill
Denise & Bob Murphy
Louis & Carolyn Nadolski
John C. & Kara L. Navolio
Daniel & Nancy Oditt
Richard & Maureen Olsen
Kathleen O'Neill
Orinda Community Church
Jennifer & Raul Ortega
Gordon Osborne
Donald & Georg Palmer
Donovan L. Jenkins Fund
at Pershing
Price Waterhouse Cooper
Julian Quasha
Peter Raisbeck
Kim & Erica Reagan-Hackett
Reiter Family Fund at Bank
of America Charitable
Gift Fund
Paul & Sue Renno
Larry & Susan Ricksen
Walter & Mary Rogers
Jeff Rose
Carol Rosenblum
Charles & Diane Rothkopf
Mike & Liz Rusk
San Francisco Brewing Co.

The Frederick Schleich Fund
at Vanguard Chartiable
Bill Schneider
Leslie Schreiner
Thomas & Kathleen Schuenzel
Susan Schumann
Evelio & Betsy Sevillano
Craig & Nancy Shibata
Solano County
Soroptimist International
of San Ramon Valley
SPI Consulting Engineers Inc.
St. Agnes Church
Mary Staunton
Matthew & Barbara Stretch
Tamkin Family Charitable
Fund of the Bank of
America Charitable Gift
Fund
Mike & Margaret Teeter
Kathleen & Richard Thompson
Sandra Towns
Charles & Nancy Treat
Mary & Mike Tressel
William & Frances Vaculin
Carl Wallrath
Thomas J. & Nancy K. Wander
Richard Whitmore
Don & Lorie Wilborn
Bill & Barbara Williams
Raymond & Elizabeth Witbeck
Michael Zischke

\$250 - \$499

Randy Ackerman
Barbara & John Ahlquist
Allegiant Partners Inc.
Dennis & Mary C. Andrew
Anonymous
R. Lyndon & Joan S. Arscott
Frank Ascatigno & Marie Egolf
John Aurelius
Barham Family Fund at
Fidelity Charitable
Ken Bartlett
Sharon Bartlett
Robert & Theresa Bartoli
Caedmon and Kathryn Bear
Fund at Schwab Charitable
Bill Berkowitz
Stephen Besse
Charlie & Susan Bickerton
Mike & Lena Bloomstein
Margaret Bolla
Lisa Boner
Tyrone Brown
Evan & Therese Bursley
Timothy & Carolyn Carlson
James & Maureen Carro
Christine & Glenn Chase
Susan Chew
Algerine Clayton
Pete Coffee
Maile Collmer &
Keller Williams
Concord United Methodist
Women
Ronald Cruz
D'Amico Family Charitable
Fund at American
Endowment Foundation
Stephen & Patricia Davis
Joshlyn De Ala
Benton & Kathleen Deane
Michele Delaney
Bob Demos
Dolby Match Program
David & Cindy Durant





\$250 - \$499 cont'd

Mark and Lori Edelstone
Fund of Morgan Stanley
Karri Eggers
Donna Eldridge
Susan and William Epstein
Philanthropic Fund of
The Jewish Community
Foundation of the East Bay
Thomas Evans
Sue Farmer
Felde/Gray Gift Fund
at Fidelity Charitable
Marian and Fredrick Ferrante
The Fieldman Family Fund
at Morgan Stanley Global
Impact Funding Trust
Clifford & Kathleen M.
Freeman
Rodman Freitag
Glenn & Suzanne Friedman
Theodore Gallentine
Arial Garnick
Judy & Kent Garvens
Ehsan & Sedigheh Ghods
Eric & Sandra L Gilbert
Nina Govan
Nicole Greninger
Mark & Neneth Hammond
John Harrigan
& Stephanie Jacob
Mark Haswell
Sarah & Curtis Hodge
Christopher & Vanessa
Hoffmann
Roland & Alise A. Holz
Home Church
Nasstrom Family Giving Fund
at Impact Assets
Reylonda Jackson
Matt & Liz Jeffries
Dan & Judy Jernigan
Christine Jongsens
Kaiser Permanente
Community Giving
Campaign

Elaine King
Juanita Kizor
Elsa Klassen
Louise Laemmlen
Andrea Larks
Gregory & Joan Larsen
Paul & Katie Larsen
Josh Leavy
Robert and Carolyn C. Lee
Family Foundation Fund
at Ayco Charitable
Foundation
Sonny & Diane Lee
Lamorinda Lions Club
Burt Liss Charitable Fund
of The Jewish Community
Foundation of the East Bay
Phyllis Lopez Magana
Norm & Elise Lustig
David MacMurdo
Richard and Kathleen
Marshall Fund at
Schwab Charitable
Vic & Nancy Matson
Tina Mayer
Timothy & Sharon McCarthy
Karen Meek
Jerry & Debbie Mellin
Jamie Menasco
Lance & Kris Mendes
Nicole & Mark Meredith
Jane Meyerhoff
John & Gayle F Minkler
Michael & Selma Moore
Shirley Moore
Jeanette Morales
Frances L. Morgan
Jean Mueller
MUFG Union Bank
Edward & Vicky Murphy
National Council of
Jewish Women
Kati Neidig
Lisa Nelson
Douglas Nippa
Jim & Leanne Noe
Toreano Norris

Travis O'Brien
Thomas O'Malley
Mark & Missy Parry
Padmini Parthasarathy
Julie Passolt
Frank & Jane Patty
Walter & Vickie Pease
Curtis and Carrie Peterson
Steven & Ellen Poling
Jim & Renie Pope
Pratt King Family Fund
of the East Bay Community
Foundation
Austin & Marjorie Prindle
Denise Qualls
Tyrone Rapoza
John & Laura Reynolds
Robert Half International
Joe and Gail Rodriguez
Zina Rosen-Simon
Jack and Jodi Russi Fund
at United Way of the
Bay Area
Jeffrey & Reny Ryan
The Sage Group
Chris & Lisa Sanders
Samuel & Cecilia Santiago
Ken Sargent
Enid Satariano
Marsha A. Sato
Charles Schafer
Bev Schierer
Teresa & Christian Schow
Steve Shaw
Audrey Smith
Susan M. Smith
Somerville Towne Center
Joan Spiegel
John & Suzanna St Jacques
St. Demetrios-Philoptochos
Society
Shirley Staib
Mike Staunton
Heather & Corby Stead
Karen Steffy
Theresa Sullivan

\$250 - \$499 cont'd

Carol & Larry Tessler
 Richard & Penny Thomas
 Terry & Paula Thomas
 Amber Tucker
 United Way California
 Capital Region
 Valvassori Charitable Fund
 at Schwab Charitable
 Mark & Liz Vorsatz Fund
 of the Silicon Valley
 Community Foundation
 Gail Walden
 Ray & Ae Hui P. Weaver
 David Weisbrod
 Dan Weiss and Emily Blanck
 Charitable Foundation at
 Morgan Stanley Global
 Impact Funding Trust
 Mark Weiss
 John & Cindy Wied
 Dollie Wilson
 Rudy & Dollie A. Wilson
 Barbara Wixson
 Dave Wong
 Florence Wong Fund at
 Schwab Charitable
 Mark & Jane Zuercher

\$100 - \$249

Ron and Jeryl Abelmann
 Phillip & Allene Adams
 David Aiken
 Alhambra High School,
 Art with a Heart Club
 Benjamin & Asuncion N.
 Andres
 Anonymous (4)
 Marilou Altonaga
 AmazonSmile
 Robert & Linda Ambrose
 Amy Anderson
 Carl & Sharon Anduri Fund
 at Schwab Charitable

Antioch Charter Academy,
 The Helping Hands
 Kathy Archer
 Robert Armijo
 Francisco & Yolanda Amy
 Arriaga
 Todd Auker
 Autodesk Foundation
 Lynda & Joseph Azalde
 Julie Azevedo and
 Robert Andrews
 Julia Babka-Kurzrock
 Terry & Lynn Badger
 Bank of the West &
 Employees
 Lilia Baraceros
 James & Jacqueline Bardsley
 Cynthia and Thomas J. Barni
 Cynthia Baron
 Howard & Monica Barto
 Lynn & Jason Baskett
 W.I. & Susanne Beadle
 Theresa Beltran
 S.A. Berger
 Carol Berlier
 Joe Bitner
 Dawn Block Consulting
 Lisa Borden
 Boundary Gate
 Craig & Betty Brandt
 Lori Braunesreither
 Richard & Carolyn Brear
 William & Marnie Brennan



Deidre Brodeur-Coen
 Anthony Brooks
 Mark & Maria Brown
 Michael Brown
 Jody Bunting
 William Burke
 Monica Burns
 Carol Buttery
 Robert & Angela Byland
 Kia Campbell
 Richard & Sharon Campbell
 Lawrence Cannon
 Nancy Carey
 Pam Carlson
 Peter & Paula Carpenter
 Peter J. Carroll
 Raymond & Joanne
 Casaudoumecq
 Ron & Kerrie Case
 Gina Cattalini & Peter Nixon
 Timothy Cayley
 Jennifer & Bruno Ceccarelli
 Mary & Reynold F. Cecchini
 Joseph and Mary Cheng
 Rick Christian
 Debra Christofides
 Chuck's Marine
 Alma Ciencia
 City Grace Church
 Donna Marie
 Teresa Cloney
 Matt Coan
 Coates Family Charitable
 Fund at Schwab Charitable
 Robert & Dale Cole
 Michael & Leanne Colvin
 Community Market Leader
 Concord United Methodist
 Church
 Bob & Barbara Conlon
 Joseph & Kathleen M. Conrad
 Maureen Cowger
 Tony Crea and Amy Faltz
 Fund at Schwab Charitable
 Thomas & Cynthia Crosby
 Cheryl Crowdis



\$100 - \$249 cont'd

Virginia Crum-Ross
John & Gayle Cullen
Geraldo & Rosalind Cunha
Geena Dabaghav
Thomas & Yvonne Dailey
Holly Dalcamo
Doug & Martha J. Daut
David Babcock & Associates
Melissa Dawson
Larry & Mary Del Santo
Kathleen Dennehy
Joseph Di Prisco
Mihail Dikov
Joseph & Diane K. Disharoon
C.J. & Suzanne Doherty
Michael Dolphin
Gregory Dorais
Mary Dubitzky
James DuCharme
Keith Dudley
Mark & Suzanne A. Duncan
Jack & Beverly Duncan
Todd & Rosa Eakins
Ryan Eckstrom
Mark & Estella Edwards
Fred & Viola Egli
Jim Ellis
David Epley
Christopher & Sydney Erdle
Paul & Louise Evenson
Richard & Kathleen Evon
Carolyn & John Falabella
Ann E. Farrell-Diemer
Steven & Julie Higashi
Carl & Joyce Feil
Aydee Ferguson
Martha & Ken Fischer
Diane Foerster
David & Janice Foster
Carmen Foston
Peter & Jenine Fraser
Brian Frechman
Kendall & Lois Fugate
George Fulmore
John & Sharon Funk

Manuel Galvez
Ted & Susan Garaventa
Lisa and Edelzar Garcia
Ron & Jay-Marie Garcia
Shawn & Isaac Garcia
Carla & Tom Garrett
Carol Gerich
Margaret Gierke
Adam & Wendy Gilberd
Carmen Gilson
Winnifred Gin
Ynocencio Gonzalez
Barry Gordon
William Grange
Karen Gravenish
Kent Green
Sharon Greene
Margaret Grenham
Cynthia Guidrey
Rob Haff
Art & Kristi Haigh
Emily Hall
Warren & Patricia Halligan
John & Peggy Hamm
Bonnie Hanson
Marilyn Hardy
Michael & Marsha Haverty
James & Georgia Hazard
Myrna Hennessy
Ned & Carolyn Herrington
John & Darlene Hilton
Donna Hinton
Candace Hirsch
Joe Holden
Susan Horst
Rita Howley
Davin & Kimberly Hsieh
Lisa Hubbard
Gale Humes
Ann Humphrey
Carol Iantuono
Livi & Ana Ionescu
Rita Iorfida
Jay & Ellen Israel
Robin Italiano
Barbara Jarred

Ruwani Jayasingha
Don & Linda Jenkins
Dody Jernstedt
Arthur & Dorene Jinnett
Kent & Kristen Johansson
Virginia Johnson
Bruce and Dene Johnson
Noletta Jones
Suzanne & Connor Jones
Stephen & Natalie Kachur
Edward & Terry Karp
Karen & Russ Kawaguchi
Emily Kelley
Mary Kelly
Jerry & Lola Kent
John Kent
Mary Kessler
Bill & Susan King
Alfred & Judith Korbmacher
Jerome & Susan K. Kuenster
May Lamoreux
John Lane
Katharine Lark
Gary & Joan Lawrence
Kirk Schaper & Elissa Lawson
Aaron Leavy
Hamid Hussain &
Heather-Ann LeBlanc
Angela Lee
John & Aiko Lee
Jeffrey & Barbara Lefcourt
Jerry & Beverly LeMasters
Philip & Arlene G. Lemoine
Deborah & David Levy
Lewis Family Charitable
Fund at Fidelity Charitable
Bill & Megan Lindsay
John & L. Delores Loague
Teresa Lord
Paul & Robin Ludmer
Trudy & David MacMillan
Gloria Maese
Jeffrey Mann &
E. Jacqueline Garcia-Mann
Raymond & Betty Marchetti
Ted & Jo Burr Margadant



Mel Matas
Michele Matheson
Alesha McAdams
David & Diana McClun
Thomas McCombs
Frank & Sonia McCoy
Allene & Edward McIntyre
Michael McKee
John McKenna & Andrea C.
Trader-McKenna
Lynda McManus Piano
Company
Malcolm H. &
Linda A. Mendelson
Dennis & Ann Merideth
Jean Merrigan
Richard & Shannon Merrill
Joseph & Linda Merva
Michael Metzner
Theresa Meyer
Andrea Miller
Bob & Sue Miller
Carolyn Mills
Jane Minor
Emerson Mitchell &
Johanna Meyer-Mitchell
Mike & Barbara Monsler
Tony Montano
Matthew & Hermelinda V.
Montgomery
Michael Moore
Lauro & Elizabeth Mora
Margaret Mora-Lafon
Russell & Peggy S. Morris
Jerry Mosher
Sharon Mowat
Mark Zaitzew &
Monica Mueller

Radu Murgescu
Wyatt Nagler
Julie Ann Neward
Craig Nielson &
Tracy L. Perry-Nielsen
Thomas T. Nootbaar &
Lori S. Bungarz
Charles H. Thomas &
Daria Northway
Rollin & Clarice Odell
Bill & Nancy Oldham
Olatobi Olotu
Robert Onate
Shelda Orlando
James G. & Mary T. Owen
Richard & Carolyn Palmer
Rob & Anne Palmer
Chelsie Park
David & Deborah C. Parker
Michael & Norva B. Pattom
Ronald & Sharon Pawelchak
Frances Paxson
Anthony & Margaret C.
Pearson
Don & Pat Peed
Jeanne & Dale Perkins
Tim & Michelle Petersen
Alan & Patricia Pfeiffer
Patty & John Phillips
Patty Phillips
Pledgeling Foundation
Joyce Pollack
Diane Porter
Deb Powell
Gwennie Preston
Norman & Brenda Quan
Dawn Quinn
Edward & Nancy Railton

Dennis & Sharon Randall
Srivani Ravikumar
John & Judith A. Reitan
Dave & Tamrin Rice
Rosa & Jack Rico
Michael J. & Katey Riordan
Herbert & Karin Ristock
Don & Sharon Ritchey
RJ Fund at Fidelity Charitable
Wilfrid & Annette Roberge
Page Roberson
Cynthia & Jerry Robey
Ralph Roby
Richard & Barbara Rogan
Richard & Gail Roll
Robert Rowland
Rachel Ruhe
Arthur Woo
& Emmelie Sabatte
Colleen Samsing
David San Giovanni
Cynthia Sanchez
Richard Sanders
Carl & Carol Santa Maria
Alan & Cindy Schaer
Gloria & Wayne Schafer
Gladys & Robert Schaible
Edward & Bertha Schmit
Valerie & Stephen Schreiber
Ruth Ann Schwan
Patricia A. Schwartz
John Searles
Barbara Seifert
Marianne Selph
Prakash & Elize Selvarajah
Pamela Seroy
Carole Sharp

\$100 - \$249, cont'd

Timothy & Jacqueline Shaw
Lani Shepp

Peter & Lisa Sietsema
Evonne Siguenza

Daniel & Raquel L. Silva
Kathleen Silver

Michael & Cynthia Simon
Beverly Simon

Linda Sindelar Fund
at Fidelity Charitable

Jon & Ali Singh

Igor & Shirleymae Skaredoff
Skyline Roofing &

Construction Inc.

Lindy & Stephen Small
Shapiro

Robert & Jacqueline Smith
Jesse and Pat Smyers Fund

at Fidelity Charitable

William D. & Patricia Snyder

Beverly & John Soderling

Robert K. Spicker

Margaret H. Stallworth

Virginia Stambaugh

Gordon & Judy A. Stankowski

Joe & Diane Starkey

Drew Starr

Georgia Stathis

David & Patricia Stenger

Christina Stieger-Maguire

Ben Strumwasser

Suzanne Stuart

Robert & Leslie Sullens

Ruth L. Sweet

Wendy Tamis

Christopher & Eleanor A.
Thomas

Tipton Mold & Die Co

Kay Tittle

Digna Toy

Toyota of Walnut Creek

Priscilla Tudor

Beth Tulley

Robert & Yvonne Uyeki

David Valentine

Marc & Lizaura Valles

Shirley Van Bibber

Marta Van Loan

Kenneth & Lisa G. Varela

Jackie & M.J. Vidalis

Maureen Vierengel

John & Mary Anita Volker

Kay & Kurt Vorheis

Mark Vukalcic

Susan Wagner

Carol Walsh

William & Stacy Walter

John & Donna Walton

Meredith Wesley

Michael & Cynthia Whitchurch

Donna White

Daniel & Kathleen S.

Whiteman

Kristen C. Wick

Frederick & Mary Wiesbrock

Betsy Willcuts

Kenneth & Jane M. Wilson

Bill & Shirley Winthrop

Diana Wolcott

Roxana Wolosenko

Donald & Carol Woodley

Karen Wood-Maris

Hobie Woods

Thomas & Amy Worth

Dave & Kimberly A. Worthen

Shawn Yarbrough

Steven & Carole J. York

Albert & Joyce Zavattero

We also want to acknowledge the 418 other donors who made personally significant gifts up to \$99, but are unfortunately limited by space constraints from listing, we are grateful for your support! Special thanks to the hundreds of in-kind donors who gave items to meet the basic needs of our families valued at over \$394,543.

PLANNED GIVING

It's Your Money ... Do With It as You Wish

Did you know that up to 70% of adult Americans have not created wills or estate plans? Sadly, if you don't make a plan, your state will! One of the greatest gifts you can give your heirs is a plan that clearly states your wishes, and you can even carry on your philanthropic interests in that plan. You may save your heirs taxes, or even increase the value of your estate.

If you'd like to continue your investment in SHELTER, Inc. beyond your own lifetime, we would be honored, and even have tools on our website to help you start your planning. www.shelterinc.giftplans.org or call 925.957.7572





Thank you for ensuring this family has food, shelter, and a fresh start!

Ways to Give:



Donate Your Car



Give Monthly



Volunteer

Learn More at ShelterInc.org



INSPIRING PEOPLE • CHANGING LIVES • ENDING HOMELESSNESS

P.O. Box 5368, Concord, CA 94524 | ShelterInc.org