

# 2020 IMPACT REPORT

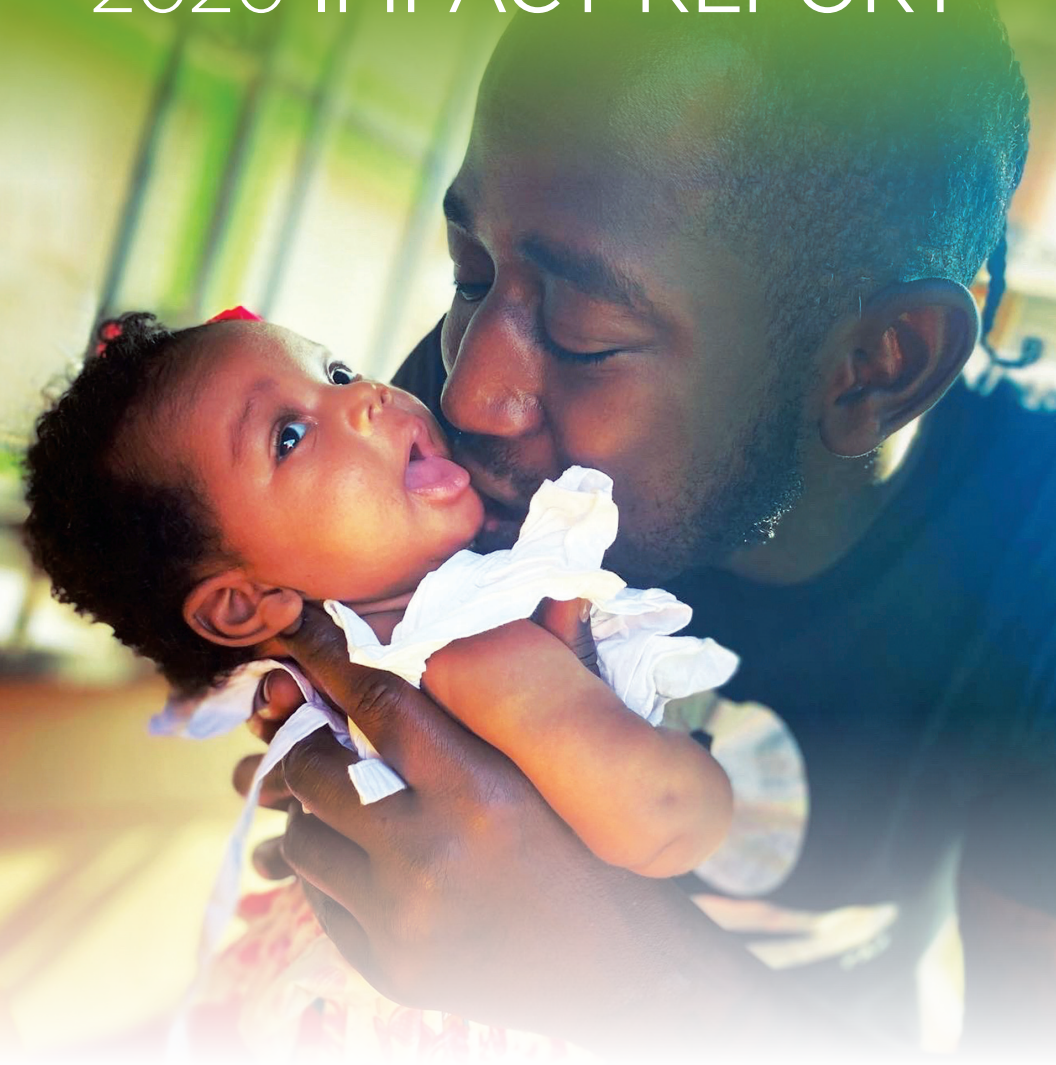

INSPIRING PEOPLE • CHANGING LIVES • ENDING HOMELESSNESS

# WE BELIEVE THAT **EVERY CHILD** SHOULD HAVE A HOME AND A HEALTHY START IN LIFE!

We know that far too many families are homeless and without hope as they struggle to keep a roof over their children's heads. The high cost of rental housing and the lack of fundamental skills such as literacy and job skills put even more families at risk.

SHELTER, Inc. gives families a safe place to live, meeting their most basic needs, while offering individualized services such as education, employment development and counseling.

With the help of the community, we provide families life-long tools that allow them to transform their lives and provide a brighter future for their children.



INSPIRING PEOPLE • CHANGING LIVES • ENDING HOMELESSNESS

The mission of SHELTER, Inc. is to prevent and end homelessness for low-income, homeless, and disadvantaged families and individuals by providing housing, services, support, and resources that lead to self-sufficiency.

## INVESTING IN PEOPLE

### Dear Loyal Supporters,

2020 provided tests and challenges like no other year in our lifetimes. Your contributions allowed us to meet the needs of those impacted by these unprecedented circumstances. The generosity of our supporters allowed us to serve more than 10,000 adults and children in the past year. We couldn't be more thankful to you for helping us make that happen.

The pages of the 2020 Impact Report show facts and figures that demonstrate the work we've done in our communities. You'll see where your generous donations have gone and how you can continue to help our homeless and at-risk neighbors regain or maintain self-sufficiency.

Part of our growth included an expansion into Sacramento County. In January 2020, we began operating the North 5th Street Navigation Center, which helps the chronically homeless men and women of the River District.

As we celebrate our 35th year, we're expecting to provide more than \$20 million in housing, rental assistance, and homeless services and we continue to expand our properties and programs to better serve families and individuals. This includes a new dining hall and state-of-the-art kitchen at SHELTER Solano, which will allow expanded capacity at the shelter as well as workforce development for participants.

These actions and our daily work helping families and individuals regain self-sufficiency could not be undertaken without the backing and goodwill of donors like you. We sincerely thank you for your dedication and kindness.

With gratitude,

**John Eckstrom, CEO**



### **Board of Directors** FY 19-20

**Joe Cannizzo**  
Chair

**Mary Staunton, M.D.**  
Vice Chair

**Paul DeChant, M.D.**  
Secretary

**Deborah Levy, J.D.**

**Dave Mechler**

**Jennifer Ortega**

**Mitch Randall, J.D.**

**Lupe Rios**

**Audrey Smith, J.D.**

**Bill Stolte**

**David Waal**





## THE NEED

The needs of our Bay Area homeless and at-risk population increased significantly this past year due to the pandemic, and SHELTER, Inc. was one of the first local organizations to step in and provide assistance. We opened a hotline where families and individuals needing financial relief could request immediate aid. Very quickly, nearly \$400,000 was awarded to keep families housed.

Meantime, those enrolled in our shelter programs were further constrained by shelter-in-place orders, a lack of employment opportunities, and a reduction of available housing units. SHELTER, Inc. worked with county and state agencies to provide housing and assistance for at-risk families and individuals through programs like Project Roomkey, which offered temporary housing to those at a higher risk of contracting COVID-19. In doing so, we helped operate two hotels and served more than 800 people at those facilities.



**7,105**  
Calls for  
Assistance



**3,257**  
Children  
& Adults  
Receiving  
Housing  
Assistance





# SHELTER, INC. SOLUTIONS

**Prevention/Rental Assistance** Short-term rental assistance for families experiencing a financial crisis as a result of an unexpected life event (death in family, illness, job loss). ●●●●●

**Emergency Shelters** Temporary shelter for families and individuals. Provides services focused on access to permanent housing and self-sufficiency. ●●●●●●●●●●

**Rapid Permanent Housing Placement** Short-term assistance with rent, security/utility deposits and services for rapid placement of families and individuals into housing. ●●●●●●●●●●

**Permanent Supportive Housing**  
Long-term rental assistance and supportive services for individuals and families with chronic illnesses and disabilities. ●●●●●

**Affordable Housing**  
Provided to low-income families and individuals.

## SERVICES

- Case Management
- Budgeting
- Housing Search Assistance
- Employment Services
- Mental Health Counseling
- Tutoring
- Parent Education
- Legal Services





# YOUR IMPACT

Your support provides critical housing and services to help families and individuals whether they are facing eviction, living on the streets or struggling to obtain affordable rental housing.



**3,257** Children & Adults  
Provided Housing Assistance



How your help changed lives:

## PREVENTING HOMELESSNESS

Keeping a family in their home means that jobs are retained, families are fed, and children are safe. Prevention services include rental assistance, a needs assessment and financial goal setting with a case manager.

**\$2,500**

Average amount of financial support per family provided

**83%**

Families & individuals who were imminently at risk of losing their home remained in a permanent home

## ENDING THE CYCLE OF HOMELESSNESS

Homeless families and individuals receive housing and services including employment, education, counseling and household budgeting to help move-in to a permanent home and regain self-sufficiency.

**84%**

Families & individuals exiting Mountain View Family Shelter who moved into a permanent home

**69%**

Families & individuals without a home who successfully moved back into a permanent home with rental assistance

## PROVIDING AFFORDABLE HOUSING

SHELTER, Inc. owns or master leases housing units and rents to low-income, vulnerable residents, including disabled persons and veterans, many of whom have otherwise been unable to find housing.

**85%**

Families & individuals without a home receiving rent assistance once housed

**227**

Housing units leased and owned by SHELTER, Inc.

## YEAR IN NUMBERS



**149,040** Meals provided in our shelters



**296** Back to school backpacks distributed to children



**320** Thanksgiving meal care packages distributed to families



**822** Family holiday wishes fulfilled

# WHO YOU'VE HELPED

Your support allows us to serve those in our community with the greatest needs. By providing housing in combination with services, we can help secure stable housing for those who need it the most.

## YOU HAVE ASSISTED:

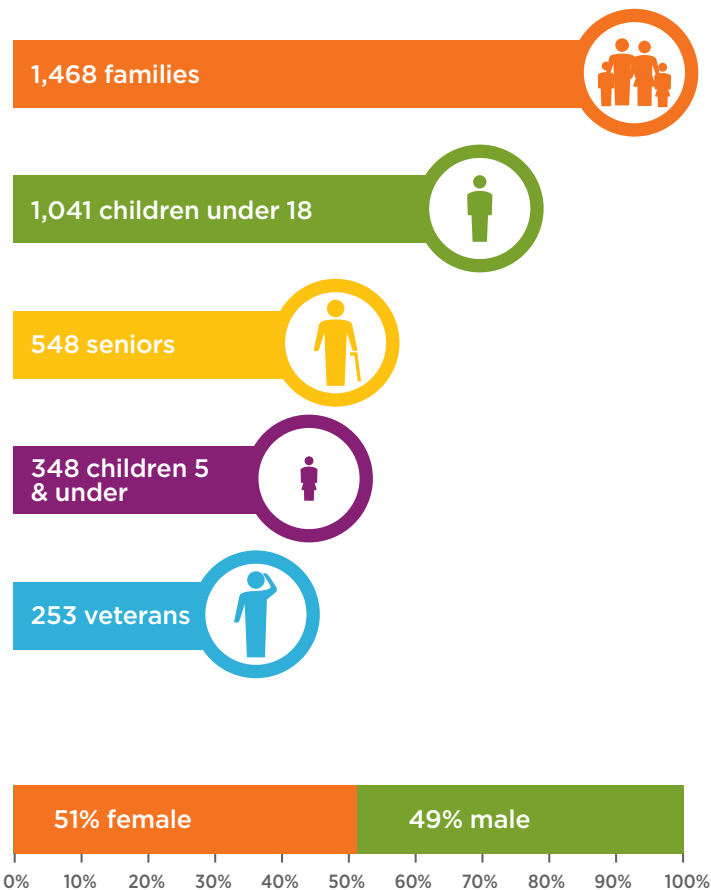

Behind the numbers are real success stories. Many people were able to change their lives thanks to supporters who make SHELTER, Inc.'s work possible.



"I can't even explain how much this help means to me. It's like having angels that helped me, and I don't know how to thank you enough." – Karol

"SHELTER, Inc. helped me become a dad again, and without them, I would not be where I am today. I found a way to change my life, but I couldn't do it alone." – Matthew



"Staying in the shelter changed my life. It helped me grow as a person. All of this help came from strangers. I am forever grateful to SHELTER, Inc." – Madalena



# PARTICIPANT STORY

## Meet Mark

Mark and Natalie fell on hard times after they lost housing when a family member passed away. With four children, the couple tried to stay with family, work minimum wage-paying jobs, and save money, but they kept falling behind. The couple wanted to keep the



family together, but the only housing they could find was at a shelter for women and children. The couple made the difficult decision for Natalie and the children to stay at the shelter while Mark lived in their van.

"It's not where anyone wants to be," he said. "We were homeless because we had no choice."

Mark would pick his family up from the shelter, take Natalie to work, and watch the children in the van. They lived this way for nine months.

*"It's a struggle daily to be that way and know that you have to take your kids to school but you have no home for them to come back to," he said.*

While using a homeless showers program in Martinez and getting food from another non-profit, Mark heard

about SHELTER, Inc. and the services we offer. The family was able to take advantage of our services, including financial literacy programs, counseling, and housing search assistance. They ultimately qualified for a home, and SHELTER, Inc. was able to assist with rent. The family was able to move in at the onset of the pandemic, where they sheltered-in-place safely together.

***"...don't give up!  
There is hope and  
help out there, like  
SHELTER, Inc."***

"Going through homelessness can be discouraging," Mark said. "You try to help your family and you get told 'no,' but don't give up! There is hope and help out there, like SHELTER, Inc. If there wasn't, my family would still be in a shelter and I would still be living in my van."



Natalie says it's a blessing every day to "wake up and shower in your own bathroom, not to have to live with other people and fear for our kids."

*"It was a very emotional and sad thing to go through, but we got through it. It was hard, but we are so thankful and happy...and finally home!"*

# MISSION IN ACTION

## **SHELTER, Inc. Expands in Sacramento County**

SHELTER, Inc., was awarded a contract by the City of Sacramento to operate the North 5th Street Navigation Center beginning



January 1, 2020. The Sacramento City Council voted unanimously to award the contract to SHELTER, Inc., which will celebrate its 35th anniversary of providing homeless services in Northern California in 2021.

“We are honored to partner with the City of Sacramento to tackle and address homelessness throughout the region,” said SHELTER, Inc. CEO John Eckstrom after the vote. “With our program-based best practice model, we will help individuals struggling with homelessness get off the streets and into housing.”

The shelter, located in the River District area of Sacramento, houses up to 122 men and women. On any given night, it is estimated that there may be more than 200 individuals living unsheltered within the boundary of the River District.

“Our programs offer those faced with homelessness; housing, services, support and resources that ultimately will lead to self-sufficiency,” Eckstrom said.







# OUR FINANCIALS

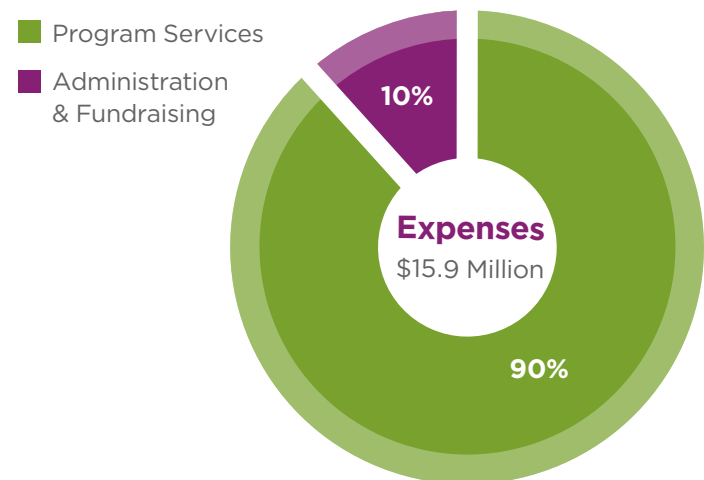
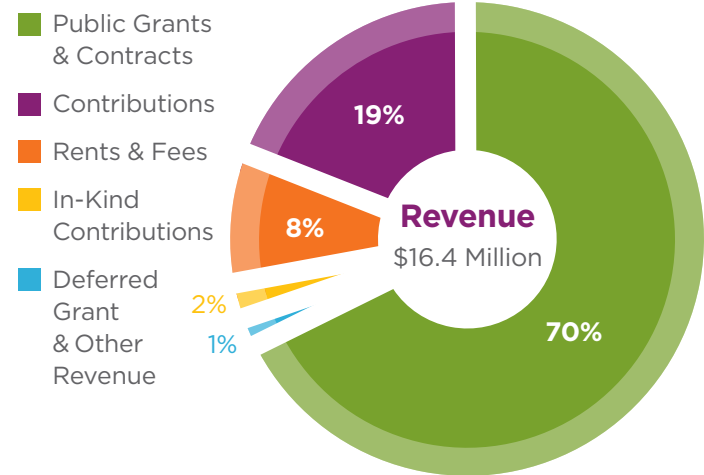

# THANK YOU TO OUR SUPPORTERS!

July 1, 2019 - June 30, 2020

## \$100,000 +

Affordable Housing Assistance  
J & P Aitchison Homeless  
Prevention Fund  
Quest Foundation  
Sunlight Giving  
Tipping Point Community

## \$50,000 - \$99,999

Contra Costa Regional Health  
Foundation  
Gemmer Family Fund  
Interfaith Council of  
Contra Costa County  
The Justice, Justice  
Foundation  
Pease Family Fund  
Wells Fargo Foundation

## \$25,000 - \$49,999

Bank of America Charitable  
Foundation  
Firedoll Foundation  
Crescent Porter Hale  
Foundation  
Lafayette-Orinda Presbyterian  
Church  
Carl & Judy Moore  
Fund at American  
Endowment Foundation  
San Francisco Foundation  
George H. Sandy Foundation  
Y & H Soda Foundation  
Solano Community Foundation  
Hal & Diane Steuber  
Fund at Schwab Charitable

## \$10,000 - \$24,999

Ameriprise Financial  
Anonymous (2)  
Anonymous Fund of the East  
Bay Community Foundation  
Capital One  
Eggen Family Trust  
Fair Oaks Presbyterian Church  
Sieg & Doris Fischer  
Foundation  
Haas Family Foundation Fund  
at Schwab Charitable  
Michael & Mimi Howard  
Huddart Family Charitable  
Fund of American  
Endowment Foundation  
Andy & Julie Hurd  
Kaiser Permanente Northern  
California, Diablo Region  
The Edward R. & Elizabeth  
A. Kozel Foundation  
Herbert McLaughlin Children's  
Charitable Lead Unitrust  
Alexander R. Mehran  
Carol Morris  
Kathleen Parker Charitable  
Fund at Schwab Charitable  
Michael M. Peacock  
Foundation  
Purcell Family Charitable  
Foundation  
Sharon & David Rubens Fund  
at Fidelity Charitable  
Thomas Savignano  
St. Timothy's Episcopal Church  
Mary Staunton  
Thomas & Virginia Steuber  
Fund at Schwab Charitable  
John & Donna Warnken-Brill

Westphal Family Foundation  
Bernard E. & Alba Witkin  
Charitable Foundation

## \$5,000 - \$9,999

Anonymous  
Lowell Berry Foundation  
Timothy & Susan Bottoms  
Robert & Alice Bridges  
Foundation  
Kevin & Diana Brown  
Joe & Stefanie Cannizzo  
Joyce Carden  
Donald & Carole Chaiken  
Foundation  
Clif Bar Family Foundation  
Cherida Collins Smith  
Paul & Bonnie DeChant  
Michael & Penelope Edwards  
Louise P. Hackett Foundation  
of the Hilliard Lyons Trust  
Company, LLC  
James H. Hattum  
Shannon Iden  
Kaiser Permanente Northern  
California, Napa/Solano  
Region  
Soren & Holli Kaplan  
Hal & Judy Leach  
Deborah & David Levy  
Steve Lovell & Dara Youngdale  
Janette D. Maher  
Neil & Amelia McDaniel  
Charitable Trust  
John & Kathleen Nicholson  
Dr. Fernando & Rosa Otero  
Our Savior's Lutheran Church  
Pacific Pension & Benefit  
Services, Inc.

Richmond Community  
Foundation  
Joe & Anne Roberts  
Share The Spirit  
William Stolte &  
Stephanie Peters  
Travis Credit Union  
Upjohn Fund of San Francisco  
William & Frances Vaculin  
Katherine Grace Welch

## \$2,500 - \$4,999

Judy Ackerhalt  
Roxanne & Tom Aitchison  
Anonymous (2)  
Anonymous Fund of the  
American Endowment  
Foundation  
Autodesk Foundation  
Bob & Sandy Bender  
Gordon & Elinor Berke  
John Berkley  
Klaus Berkner  
Robert & Janet Besse  
Lawrence & Janet Black  
BlackRock Financial  
Management, Inc.  
Mervyn L. Brenner  
Foundation, Inc.  
Wendi Cegelski  
Chevron Matching Employee  
Funds



Christ the King Catholic  
Church  
Concord Police Association  
Alan Cox & Jackie Carson  
Curtis At Your Service  
Construction, Inc.  
Julie Davis  
Kay Deane  
John Eckstrom  
Barbara Elenteny &  
Donald Rhoads

Richard Falck  
Louise & Chester Ferdun  
Patricia Frazier Fund  
at Pershing  
Bill & Kathleen Hamm  
In-N-Out Burger Foundation  
Jackson Square Partners  
Foundation of the Marin  
Community Foundation  
Matt & Margaret Jacobson  
Fund at Schwab Charitable  
Michael Kennedy  
Kienzle Fund of  
Vanguard Charitable  
Lafayette Community  
Foundation  
Douglas A. & Sandra F. Leich  
Bob & Carol Lowitz  
Markstein Beverage Company  
Colin McDonagh  
Pat H. McGrath &  
Kyra Kennedy  
Joanne & David Mechler  
Fund of The U.S.  
Charitable Gift Trust  
Erick Mechler  
Patricia Najarian  
Tom & Tracey Nettleship  
Debbie & Steve O'Neal  
Pacific Service Credit Union  
PG&E Corporation Matching  
Gifts  
Rotary Club of Walnut Creek  
Phillip & Shari Scott  
Shryne Group, Inc.  
Siemens Energy, Inc.  
Silicon Valley Bank

Simmonds Family Fund  
at Schwab Charitable  
The Soult Family Foundation  
Fund at UBS Donor-Advised  
Fund  
St. Perpetua Catholic Church  
William Stevens & Sarah  
Gopher-Stevens Fund at  
Schwab Charitable  
Scott Swisher  
Derek Taylor &  
Marcia Barrow-Taylor  
Mike & Margaret Teeter  
Temple Isaiah  
Charles & Patricia Trepinski  
George & Alice Turner  
Union Bank Foundation  
Walt Disney Company  
Foundation  
Bruce & Patricia Westphal  
Fund of Schwab Charitable  
Lorraine & Dick Whitehurst  
Peter & Susan Wickens  
Steve Wilcox

## \$1,000 - \$2,499

Lauren Abrams  
Dan & Carol Altwarg  
Anonymous (4)  
Alice Anthony & Alex Iantuono  
Armstrong Fund at  
Ayco Charitable Foundation  
Athens Administrators  
Community Group  
R. Mitch & Carolyn Avalon  
Craig & Sheryl Bacharach  
Bank of America Matching  
Gifts  
Bay Alarm  
Rodney Berry  
Black Diamond Electric  
Steven Bliss & Malaika Stoll  
Dawn Block Foundation  
at Schwab Charitable  
Michael Bowers  
Bruce & Mary Jo Brady



**\$1,000 - \$2,499 cont'd**

Brekke Fund of the  
Bank of America Charitable  
Gift Fund  
Spencer M. & Tracy J. Brog  
Scott Brown  
Karl & Monica Byers  
The Cappa Family Fund at  
Morgan Stanley Global  
Impact Funding Trust, Inc.  
Nancy Carlston  
The Carter Family Fund  
at Vanguard Charitable  
Raymond & Karen Cauyani  
Carol & Paul Causey  
Jane Caveny-Brown  
Jeanifer Centeno-Grullon &  
Kenneth Grullon, MD  
Craig & Cara Chase  
Clif Bar & Company  
Thomas Cole &  
Helen McKennon  
Conrad & Elizabeth Corbett  
Patrick Core  
Robin L. & A. Gail Crawford  
Crossroads Christian Church  
George & Bernadette Curry  
David Dennis  
DeNova Homes, Inc.  
David & Jill Douglas  
Francelia Eldridge  
Chris & Allison Farnitano  
Susan Farrell  
James Feld  
John Fullem  
Don & Joan Gale  
Genentech Matching Gifts  
Ariel Gessler Architects  
Lynn Gitomer & Daniel Weiner  
Bennett & Andrea Gleason  
Paul & Janet Goetz  
Teresa, Elliott &  
Mackenzie Goodwin  
Shirlee & Scott Graff  
Barbara & Rob Grant  
Bernice E. Greene  
Donna & Robert Grier

Kathy Guy-Stanley &  
Jim Stanley  
Nathan Haese &  
Susan Wollowitz  
Joerg Heidrich  
Marcia & Chris Hendricks  
Beverley & Albert Hillman  
Jacqueline Hindawi  
William & Marilyn Hoenig  
Ken & Joanne Hughes  
Susan Jay  
James Keefe & Lorna Lee  
John Keller &  
Martha Goodavish  
Russell J. &  
Debra Kirschenbaum  
Tom & Jahanna Knight  
Jonathan & Barbara Korfhage  
Matthew & Jill Korpita  
David Kurtzman &  
Bunny Martin  
Lazard Ltd  
Don & Marty Lenzi  
Gary & Linda Locke  
Christina & Scott Loeliger  
Mark Mahaney Fund of  
Morgan Stanley GIFT  
Marsh & McLennan Insurance  
Agency LLC  
The McLin Family Foundation

Jerry & Debbie Mellin  
Patsy Mickens Fund of  
Morgan Stanley GIFT  
Albert & Ana Moreno  
Anna Mulvihill  
Louis & Carolyn Nadolski  
Sharon Nelson & Larry Gray  
Jim & Leanne Noe  
Thomas R. O'Brien  
Ockels Family Fund of  
Schwab Charitable  
John O'Connell  
Rob O'Reilly  
Jennifer & Raul Ortega  
Gordon Osborne  
William Owen  
Donald & Georg Palmer  
G.N. & L.A. Parsons  
Jack Peterson Foundation  
The Pfeiffer-Cavallaro Family  
Gratitude Fund at Fidelity  
Charitable  
Preferred Financial Group  
PTLA Real Estate Group  
Kristin & Mitch Randall  
Paul & Sue Renno  
Kathy & Kevin Richardson  
Larry & Susan Ricksen  
Helen Rossi  
Mike & Liz Rusk

Eric & Eliza Scaff  
Jill Scheidel  
Mary Schreiber  
Cynthia Settergren  
Craig & Nancy Shibata  
Sharon Simpson  
Frances Singer  
The Sirott Family Gift Fund of  
Schwab Charitable  
Lloyd & Barbara Snyder  
St. Andrews Presbyterian  
Church  
Mike Staunton  
Beverly Steiner  
Craig & Elena Straub  
Jeremy Sucharski  
Jack Sweitzer &  
Joyce Hawkins  
Robert & Jasmine Tarkoff  
Thayer Family Fund at  
Fidelity Charitable  
The Townhouse Apartments  
Gunther & Brigitte Thiemer  
James Toudy  
Mary & Mike Tressel  
Amber Tucker  
Jack Unroe  
James & Vallarie van Hoften  
Morne van Staden  
David & Laura Waal  
Ray & Nancy Wack  
Barry & Nancy Waldman  
Shirley C. Wang Fund of  
Vanguard Charitable  
Gene Weisbrod &  
Kathy Minard  
Bill Uhlman & Rachel Westlake  
John Wied & Cindy Andersen  
Raymond & Elizabeth Witbeck  
Sandra Wolfe

**\$500 - \$999**

O2 Marketing & Design  
Randy Ackerman  
AHA! Movement  
Alpha Kappa Alpha  
Sorority, Inc.

Robert & Linda Ambrose  
Anonymous (2)  
AssetMark Inc.  
Mima Baird, Ph. D  
Nate Ball & Evelyn Mathews  
Vickie Barclay  
Carol Berlier  
Jeff Blackburn  
Blast Analytics Marketing  
Carol & Jim Brovelli Fund of  
Schwab Charitable  
Brown Family Fund of the  
Renaissance Charitable  
Foundation  
Michael Brown &  
Nancy Watkins  
Matt & Noel Lee Brush  
Mark Burton  
Matthew Bush  
Cahn Giving Account of  
Fidelity Charitable  
Kia Campbell  
Peter & Paula Carpenter  
Sharon Castilla  
Carol Chan-Zuckerman &  
Ronald Zuckerman  
Lisa Cline & Jon Maieschein  
Frank & Sandra Corona  
Costco Wholesale  
Gerald & Joanne Cunningham  
Gary & Linda Darnsteadt  
Melissa Dawson  
Days Inn, Pinole  
David Dobson & Cecilia McCloy  
Earl Family Fund at  
Fidelity Charitable  
Karri Eggers  
Lee Farrell Fund at  
Schwab Charitable  
Felde/Gray Gift Fund at  
Fidelity Charitable  
Minnie & Samuel Feldman  
Family Charitable  
Foundation  
Ken & Martha Fischer  
Sherrie Kay Fraser  
Janet Frazier  
Clifford & Kathy Freeman

Ralph & Gloria Gatling  
Ehsan Ghods  
Eric & Sandra Gilbert  
Penny Gilmore  
Richard & Carol Gilpin  
Glickenhau Foundation  
Thomas Goetze  
Peter & Marilyn Goodman  
Rosemary Gorz  
Nicole Greninger  
Marshall & Anne Grodin  
Lauren Gully  
Clive Harrison  
Peter Hartdegen  
Peter & Debbie Hellmann  
Sarah & Curtis Hodge  
Jennie Hunsberger  
Lillian Jackson  
Stephanie Jacob &  
John Harrigan  
Dan & Judy Jernigan  
Denya & Thomas Jur  
Tim & Sarah Jur Foundation  
Eli Kahwaty  
Arlene Kaufman  
Rosalind & Sung-Hou Kim  
Fund at Schwab Charitable  
Lloyd & Jody Kitazono  
Elsa Klassen  
Robert Kluber  
Charles & Sharon Krueger  
Megan Anne Leich  
Philip & Arlene Lemoine  
Lexus Champions for Charity  
LinkedIn  
Burt Liss Fund of the Jewish  
Community Federation &  
Endowment Fund  
Peter & Helen Loewenstein  
Stuart & Ann Lutzker  
David MacMurdo  
James & Claire Marchiano  
Shanle Maria  
Richard & Kathleen Marshall  
Fund at Schwab Charitable  
Vidal Martinez  
Robert & Phyllis McEwan  
John & Sunne McPeak



**\$500 - \$999 cont'd**

Medvin Family Fund at  
Philanthropic Ventures  
Foundation  
Kimberly Meyers-Wirtz Fund  
at Fidelity Charitable  
Nicholas & Linda  
Franco-Minorsky  
Mike & Barbara Monsler  
Michael Moore  
Sharon Mowat  
MUFG Union Bank  
Denise & Bob Murphy  
Nasstrom Family Fund  
at ImpactAssets  
Daniel & Nancy Oditt  
Kathleen O'Neill  
Orinda Community Church  
Walter & Vickie Pease  
Patty & John Phillips  
Amy Price  
Price Gallegos Group  
Peter Raisbeck  
Jim & Eddie Reiter  
Family Fund  
John & Laura Reynolds  
Barbara Rhodes &  
Lee Thomas  
Jan Richardson  
Michael & Charlene Robinson  
Fund at Bank of America  
Charitable Gift Fund  
John Russi  
Bob Sanchez  
Sheldon Satnick  
Ilene & Andy Scharlach  
Fund at Schwab Charitable  
The Frederick Schleich Fund  
at Vanguard Chartiable  
Leslie Schreiner &  
Timothy Thor  
Susan Schumann  
Mary Shepherd  
Raquel & Daniel Silva  
Brad & Amy Skepner  
Dan & Lynda Smith  
Mark & Joyce Smith

Soroptimist International of  
Diablo Vista  
Soroptimist International of  
San Ramon Valley  
SPI Consulting Engineers, Inc.  
St. Francis of Assisi Church  
John & Suzanna St. Jacques  
Shirley Staib  
Anne Staunton  
C. Stieger Fund of  
Fidelity Charitable  
Straub Fund of  
Fidelity Charitable  
Charles & Stephanie Sutton  
Synopsis  
Tamkin Family Fund at  
Bank of America Charitable  
Gift Fund  
Frances Taylor  
Sreenivas Tejomurtula  
The Doctors Company  
Christopher & Eleanor  
Thomas  
Richard & Penny Thomas  
Kathleen C. & Richard H.  
Thompson Fund of  
Vanguard Charitable  
Andrea Trader-Mckenna &  
John Paul McKenna  
Frank & Beth Trafton  
Charles & Nancy Treat  
United Way California  
Capital Region  
Martin & Irlene Van Ardenne  
Brian & Karen Vikstrom  
Walnut Creek Host Lions Club  
John & Donna Walton  
Stephen Walton  
Thomas J. & Nancy K. Wander  
Sherry & Amir Wang-Axelrod  
Wave Broadband  
Ray & Ae Hui Weaver  
Stuart & Kim Weinstein  
Peter & Teresita Wells  
Richard Whitmore &  
Jacinta Pister  
Don & Lorie Wilborn  
Sandy & Barry Williams  
Diana Wolcott

**\$250 - \$499**

Julie Adelson  
Marilou Altonaga  
Dennis & Mary Andrew  
Anonymous (9)  
Robert Armijo  
R. Lyndon & Joan S. Arscott  
Todd Auker  
Dee Auld  
John Aurelius  
Barham Family Fund at  
Fidelity Charitable  
Caedmon & Kathryn Bear  
Fund at Schwab Charitable  
Ed & Linda Best  
Joe Bittner  
Robert & Jennifer Blevans  
Bette Boatmun  
Margaret Bolla  
Lisa Boner  
Boundary Gate  
Richard & Kathleen Bowles  
Thomas Bridges  
Nikki Broman  
Charles Brown  
Sherry Brown  
David & Judith Burke, M.D.  
Gail Burke  
William Burke  
Robert & Angela Byland  
Sarah Cahill  
Timothy Carlson  
James & Maureen Carro  
Christine & Glenn Chase  
JPMorgan Chase  
Erika Christiansen  
Algerine Clayton  
Julie Clemens  
Matt Coan  
Michael & Leanne Colvin  
D'Amico Family Fund at  
American Endowment  
Foundation  
Michael & Freyda Davis  
Robert & Mollie Davis  
Scott & Kerry Davis  
Joshlyn De Ala



## \$250 - \$499 cont'd

Benton & Kathleen Deane  
 Bob Demos  
 Rika DeVore  
 Carl & Mary Di Giorgio  
 Joseph & Diane Disharoon  
 Dolby Match Program  
 Javad & Marilyn Dolla  
 James DuCharme  
 Sean Dugan  
 East Bay Community  
 Foundation  
 East Bay Formosan United  
 Methodist Church  
 Mark & Lori Edelstone Fund  
 of Morgan Stanley  
 EF Construction  
 Marie Egolf & Frank Ascagnio  
 Timothy Elenteny  
 Graydon & Holly Eliot  
 Leslie Ellis  
 Steven & Kobi Enochian  
 Susan & William Epstein  
 Bill & Anna Evans  
 George Fahd & Dede Ramsey  
 Wayne Fettig  
 The Fieldman Family Fund at  
 Morgan Stanley Global  
 Impact Funding Trust, Inc.  
 John Ford  
 Allen & Barbara Forester  
 Stuart Forman & Barbara Nash  
 Milton S. Frank Co., Inc.  
 Steven & Meg Freedman  
 Rodman Freitag  
 Glenn Friedman &  
 Suzanne Tocci Friedman  
 Margaret Gallegos  
 Ariel Garnick  
 James & Anne Gemmer  
 Chad Goodchild  
 Google Inc.  
 Nina Govan  
 Karen Gravenish  
 Sharon Greene  
 Art & Kristi Haigh

Emily Hall  
 Christina Harrington  
 Morris Hirsch  
 George Honn Co., Inc.  
 Sandy Hunter  
 Alan & Julie Ikeya  
 International Church of  
 the Four  
 Howard & Christina Janssen  
 Fund of Schwab Charitable  
 Virginia Johnson  
 Carolyn Jones  
 JSW Insurance Associates  
 Dan Judge &  
 Christina Cordoza  
 Ann Julius  
 Cynthia Kaczmarek  
 Stephanie Leslie Kane  
 Fred & Rita Keeperman  
 Lloyd & Frances Kelly  
 Keith Kengla  
 Bill & Susan King  
 Elaine King  
 Kerry & Linda Kinrade  
 Larry Kolano  
 Louise Laemmlen &  
 Andrea Pecher  
 Andrea Larks  
 Paul & Katie Larsen

Celia Lawson  
 Noel Lindemann  
 Phyllis Lopez Magana  
 Carol & Steven Love  
 Norm & Elise Lustig  
 Lauren Mann  
 Marathon Petroleum  
 Raymond & Betty Marchetti  
 Peter & Rhoda Margen  
 Charlotte Martinez  
 Matrix Real Estate  
 Services, Inc.  
 Willy & Susan Mautner  
 Daryl O. & Mary S McCosker  
 Judith McFarland  
 Edward & Allene McIntyre  
 McLaren-Norland Fund  
 at Schwab Charitable  
 Lynda McManus Piano  
 Company  
 Jaime Menasco  
 Lance & Kris Mendes  
 Dennis & Ann Merideth  
 Peter Meyer  
 Theresa Meyer Fund at  
 Schwab Charitable  
 Microsoft Matching Gifts  
 Program  
 Jane Minor

Eileen & Ole Mols Fund of  
 Schwab Charitable  
 Michael & Selma Moore  
 Frances L Morgan  
 Kim Morgan  
 Allen Mueller  
 Jean Mueller  
 Richard & Marcia Murray  
 Kati Neidig & Dwight Hoenig  
 Craig Nielsen &  
 Tracy L Perry-Nielsen  
 Douglas Nippa  
 Mary Nurot  
 Travis O'Brien  
 Ami Odom  
 James G. & Mary T. Owen  
 David & Deborah Parker  
 Mark & Missy Parry  
 Paypal Charitable Giving  
 Fund  
 Barbara Pelascini  
 Curtis & Carrie Peterson  
 Clinton A. & Susan L. Phalen  
 Charlene Ping  
 Steven & Ellen Poling  
 Austin & Marjorie Prindle  
 Tyrone Rapoza  
 Janet H. Reitan  
 Jessica Riker  
 RJ Fund at Fidelity Charitable  
 Vicki Robinson  
 Zina Rosen-Simon &  
 Barry Simon  
 Jeffrey & Reny Ryan  
 Samuel & Cecilia Santiago  
 Enid Satariano  
 Alicia Schep  
 Valerie & Stephen Schreiber  
 Peter & Lisa Sietsema  
 Lee & Merilee Silverstein  
 Marie Simons  
 Caroline Sjostedt Davis &  
 Steve Wilson Davis  
 Edward L. Skabowski  
 Smart & Final Charitable  
 Organization  
 Ron Smart

St. Demetrios-Philoptochos  
 Society  
 Stat Med Urgent Care  
 State Farm Companies  
 Foundation  
 Georgia Stathis  
 Heather & Corby Stead  
 Leslie & Robert Sullens  
 Sun Valley Carpets  
 Richard Sykes &  
 Susan Jamison  
 Mark Tartaglio  
 Carol & Larry Tessler  
 Terry & Paula Thomas  
 Venetos  
 Veterans of Foreign Wars,  
 Post 8063  
 John & Mary Anita Volker  
 Al & M.J. Walburg  
 Gail Walden  
 Guy Wallrath  
 Kira Wampler  
 Wells Fargo Bank - Team  
 Member Philanthropy  
 Group  
 Gayl Westendorf/Laura Kim  
 Fund at Fidelity Charitable  
 Travis Whitaker  
 Kristen C. Wick  
 Dollie Wilson  
 Florence Wong Fund at  
 Schwab Charitable  
 Shawn Yarbrough  
 Jackie & Joel Zaves  
 Lawrence & Gabriella Zunino

## \$100 - \$249

Richard H. & Mary Paula  
 Adler  
 Barbara & John Ahlquist  
 Ronald Allyn  
 Alpha Kappa Alpha Sorority,  
 Inc., Tau Upsilon Omega  
 Chapter  
 Altair Pharmacy & Health  
 Services  
 Carole & Donald Alter

AmazonSmile  
 Randall & Margery Ammon  
 Carl & Sharon Anduri Fund  
 Anonymous (17)  
 Edwin & Susan Antolin  
 Armanino, LLP  
 Francisco & Yolanda Arriaga  
 Lisa-Joy Avelar & John Unroe  
 Julia Babka-Kuzrock &  
 Serge Babka  
 Bradley Baker  
 Bank of the West &  
 Employees  
 James & Jacqueline Bardsley  
 Cynthia Baron  
 Carol & Mike Bartlett  
 W.I. & Susanne Beadle  
 Benjamin Beaver  
 Julie Bedoya  
 Erin Bydalek &  
 Patrick Bengtsson of  
 Schwab Charitable  
 Charlie & Susan Bickerton  
 Laura Blangsted  
 Hera Blazer  
 Blue Shield Cares  
 Boardman Family Fund  
 of National Christian  
 Foundation  
 John & Kathy Bodutch  
 Lisa Borden  
 Donald & Barbara Bouchet  
 Russell & Marilyn Boutell  
 Michael & Sharon Bradley  
 Lori Braunesreither  
 Richard & Carolyn Brear  
 Suzanne Bregman  
 Peter & Dawn Brightbill  
 Deidre Brodeur-Coen &  
 Michael Coen  
 Maggie Broglio  
 Anthony Brooks  
 Tristram & Maureen Brown  
 Tyrone Brown  
 Darlene Bruno  
 Frank H. & Marijean Brush  
 Elsie J. Buchwald  
 Katherine Buckley





**\$100 - \$249 cont'd**

Pete Bukunt  
Jo Ann Bunting  
Alan Burckin & Carol Olmert  
Burns & McDonnell  
Foundation Matching  
Gifts Fund  
Evan & Therese Bursay  
Betty Bussey  
Erin Bydalek  
Joanne Cacanindin  
Anne Cahn  
Paula Calimeris  
Nancy Campbell  
Brian & Evelyn Carlson  
Pam Carlson  
Peter J. Carroll  
Ron & Kerrie Case  
Gina Cattalini & Peter Nixon  
Timothy Cayley  
Jennifer & Bruno Ceccarelli  
Stewart Cedarleaf  
Darlene Ceremello &  
Jessee Greenman  
Sandra Chabot  
David Chan Stanek  
Joseph & Mary Cheng  
Kamal Chugh  
Mark & Linda Clar  
Linda Clark  
Susan Clark  
Coates Family Fund  
at Schwab Charitable  
Agnes Cocotis  
Dick & Lisa Cohen Fund  
at Fidelity Charitable  
Mary Collins  
Kevin & Deborah Collis  
Bob & Barbara Conlon  
Walter & Suzanne Cook  
Michelle Cordis  
Susan Couch  
Sharon Cowan  
Larry & Nancy Crevin  
Thomas & Cynthia Crosby  
John & Gayle Cullen  
Geraldo & Rosalind Cunha

Thomas & Yvonne Dailey  
James Davis  
Robert & Carole De Silva  
Lara DeLaney  
Timothy Doane  
Michael Dolphin  
Robert & Mara Dragges  
Stephen & Bernadette Duboff  
Jerry & Sandy Ducey  
Keith Dudley  
Mark Duncan  
William & Carol Dunkle  
Dina & Greg Eagles  
Todd & Rosa Eakins  
Lora & Rob Easley  
East Bay Claims Association  
Veries Echols, Jr.  
Mark & Estella Edwards  
Eichleay, Inc.  
Michael & Kym Elam  
Uri & Cindy Eliahu  
Bob & Carol Elizondo  
Jennifer & Robert Enders  
Ronald & Linda Engel  
Dorothy & David Englund  
Leonard & Barbara Enos  
David Epley  
Lynn & Len Epstein  
Scott Etzel  
Richard & Kathleen Evon  
David Fang  
Lynn Farkas  
Ann E. Farrell-Diemer  
Stephen & Doris Fatland  
David Faucher  
Carl & Joyce Feil  
Mary Fenelon  
John Flanagan  
Allison Flynn  
Diane Foerster  
Sally & Eric Fonstein  
Carmen Foston  
Jonathan & Deborah Frank  
James & Denise Freeman  
Julie Freestone  
Eric Fromer & Irma Garcia  
Fund of Schwab Charitable

Patricia & Hector Fulgencio  
George Fulmore  
John & Sharon Funk  
Milt Gaines  
Ted & Susan Garaventa  
Shawn & Isaac Garcia  
Ron & Jay-Marie Garcia  
Cherie Garcia-Day  
Carla & Tom Garrett  
Linda Garrett  
Susan & Howard Geifman  
Merri & Mitchell Gelbard  
Virginia George  
Carol Gerich  
Gerstler-Holton Fund  
at Schwab Charitable  
Maria Giannell  
Margaret Gierke  
Winnifred Gin  
Fred & Annelise Glueck  
David Gold & Wendy Herzog  
Goldberg & Smith Family  
Fund at Schwab Charitable  
Marjorie Goldware  
Bettye Gonzales  
Ashok Gopinath &  
Srilatha Gollapalli  
Cherie Goulet  
Paula Gray  
Sean Gray  
Kent Green  
Shawn Greene  
Margaret Grenham  
Michelle Grier  
Melinda Miller-Guelfi &  
Matt Guelfi  
Rammi Gujral  
Warren & Patricia Halligan  
Khristopher Hamlin  
John & Peggy Hamm  
Bonnie Hanson  
Marilyn Hardy  
Chris & Lisa Haskell  
Shirley Hausser  
Paul Haxo & Kathryn Clagett  
Ret. Col. Earl & Nikki Heal  
Evangelia Hecht





## \$100 - \$249 cont'd

John & Wendy Helms  
Toni Henderson Butler  
William & Pamela Herrera  
Ned & Carolyn Herrington  
Janet Higgins  
David & Nancy Hill  
Susan Hilt  
John & Darlene Hilton  
Marjorie Ho  
Christopher & Vanessa  
Hoffmann  
Joe Holden  
Richard Holden &  
Mary Artist Holden  
Susan Norwick Horrocks  
Cord C. Hull  
Richard & Carol Hyman  
Carol Iantuono  
Liviu & Ana Ionescu  
Rita Iorfida  
Jay & Ellen Israel  
Matt & Liz Jeffries  
Haydon Jenkins  
Arthur & Dorene Jinnett  
Mark & Kathy Jones  
Sonia Jones  
Suzanne & Connor Jones  
Jennifer Jordan  
Judge Family Fund of  
Fidelity Charitable

Stephen & Natalie Kachur  
Edward & Terry Karp  
Alan & Elaine Kaufman  
Karen & Russ Kawaguchi  
Jerry & Lola Kent  
Janice Kerr  
Mary Kessler  
Kristin Klint  
Randi & Tobias Kofman  
Charley Kopp &  
Susan Schapiro  
Deborah Koski &  
Bianca Kaprielian  
Suzanne Kozel  
Mary Patricia Kramer  
Yvonne LaLanne &  
Mark Rubenstein, M.D.  
Jeanne Laye  
Nancy Leasure  
Bruce E. & Karin S. Lechner  
Linda Mae Ledgerwood  
John & Aiko Lee  
Jeffrey & Barbara Lefcourt  
Eric M. Legare  
Rick Lejano  
Steve Leiningar  
David Lewin  
Jane Vranicar-Lewis &  
Raymond Lewis  
Bruce & Kim Licht  
Carole Lindsey

John & L. Delores Loague  
Catherine D. Locke  
Herb & Randi Long  
Dan & Wenche Lubbock  
Paul & Robin Ludmer  
Mark MacMahon  
Macy's Matching Gifts  
Roxanne Mancha  
Alex Markoff  
Martinez Rotary Club  
Sari-Lois Mattal-Neft  
Sue Mayo & Helen Muscolo  
Alesha McAdams  
Donna McCarter &  
Robert Meyer Fund  
at Schwab Charitable  
Sharon McCarthy  
David & Diana McClun  
Tim & Tasha McNamara  
David Mendel  
Malcolm H. & Linda A.  
Mendelson  
Joanne Mendoza  
Richard & Shannon Merrill  
Jessica Messina  
Theresa Meyer Fund at  
Schwab Charitable  
Connie Miller  
Jeff Miller  
Roxanne Miller  
Randy Mills  
Carolyn Mills  
Mr. Milne  
Diane Milward  
Ryan & Kristi Mitchell  
Richard & Marsha Molling  
Jacqueline & Ernest Moore  
Margaret Mora-Lafon  
Pamela Morong  
Jerry Mosher  
Amy Mueller  
Monica Mueller & Mark Zaitzew  
Rossa Mullen  
Wyatt Nagler  
John C. & Kara L. Navolio  
Gary Nerison  
Linda Nevin

Thomas T. Nootbar &  
Lori S. Bungarz  
Daria Northway &  
Charles H. Thomas  
Bryce Novak  
Bill & Nancy Oldham  
Thomas O'Malley  
Orinda Books  
E. James Owens  
Carol Pachl  
Richard & Carolyn Palmer  
Padmini Parthasarathy  
Michael & Julie A. Pearce  
Anthony & Margaret Pearson  
Jeanne & Dale Perkins  
Ellen Peterson  
Jane Peterson  
Carolyn Pezzola  
Alan & Patricia Pfeiffer  
Amber Pierre  
R. Ryan & Ellen D. Platt  
George Porter & Ellen Meltzer  
Bradley Powles  
Stacey & Luis Preciado  
Beatrice Pressley  
Gwenne Preston  
Charles Prewitt &  
Joanne Levy-Prewitt  
Quanta Services  
Dawn Quinn  
Julie Rabinovitz  
David & Andrea Ramirez  
Dennis & Sharon Randall  
David & Sheryl Randolph  
Kim & Erica Reagan-Hackett  
Thomas & Tami Richmond  
Michael J. & Katey Riordan  
Herbert & Karin Ristock  
Wilfrid & Annette Roberge  
Kathleen Roberts  
Ralph Roby  
Sonia Romero  
Marisa Rose  
Carol Rosenblum  
Margaret & Vic Ryerson  
Emmelie Sabatte &  
Arthur Woo



Colleen Samsing  
Barbra & Alex Sana  
Bonnie Sanders &  
Steven Horowitz  
Harry & Arlene Sanders  
Richard Sanders  
Gloria Sandler  
Carol Santa Maria  
Estelita Santos  
Diane Sasser  
Roger & Judith Sauer  
Pamela Scannell  
Alan & Cindy Schaer  
Gloria & Wayne Schafer  
Gladys & Robert Schaible  
Bill Schneider  
Elaine & Gary Schroth  
Ruth Ann Schwan  
Chris Scrogings  
Ruth & John Sechler  
Marianne Selph  
Pamela Seroy  
Judy Shanks & James Gracer  
Denis Shannon  
Charles & Bessie Sharp  
Lani Shepp  
Sheri Showalter  
Evonne Siguenza  
Rick Silveira  
Beverly Simon  
Linda Sindelar Fund at  
Fidelity Charitable  
Igor & Shirleymae Skaredoff

David Sloves  
Kathleen Smith  
Phyllis Smith &  
Robert Goldberg  
Jesse & Pat Smyers Fund at  
Fidelity Charitable  
William D. & Patricia Snyder  
Joan Solomon  
Mark Solorzano  
Martin & Nora Spear  
Robert K. Spicker  
Joan Spiegel  
Michael Stahler  
Joe & Diane Starkey  
David & Patricia Stenger  
Greg Stenger  
Donna Stewart  
Suzanne Stuart  
Kathleen Sullivan  
Sandra Sussman  
Ruth L. Sweet  
Sharon Tamagni  
Wendy Tamis & Scott Hampton  
Tom Tassel  
Dave & Judy Tedesco  
Carol Thorpe  
Susan Tolden  
Digna Toy  
Priscilla Tudor  
Beth Tulley  
Ana Ulloa  
Robert & Yvonne Uyeki  
Shirley Van Bibber  
Jeff & Dawn Van Gorden  
J.L. Vidalis  
Maureen Vierengel  
Niko & Allison Villars  
A. Gene & Virginia K. Voelkel  
Mark Vukalcic  
Susan Wagner  
Milford & Linda Waldroup  
Carol Walsh  
William & Stacy Walter  
Mary Waltz  
John & Rita Watters  
Norma Webb  
Dr. Louis Weckstein &  
Dr. Karin Denevi





#### \$100 - \$249 cont'd

Merlin & Claudia Wedepohl  
Allen & Susan Weisberger  
David Weisbrod & Jennifer J.  
Patterson-Weisbrod  
Daniel Weiss & Emily Blanck  
David Weitzman  
Meredith Wesley  
Sarah Westphal  
Jan Wexner  
Dianne Weyna  
Donna White  
Laura White  
Kevin & Susan Wiggen  
Linda Wiley  
Betsy Willcuts  
Robert Willey  
Cachet Williams

Carol Williams  
Jonathan Williams  
Bev & Phil Winslow  
Amy & Anna Winterhall  
Bill & Shirley Winthrop  
Roxana Wolosenko  
Sara Wong  
Donald & Carol Woodley  
Thomas & Amy Worth  
David & Kimberly Worthen  
Carole & Steven York  
Lauren Young  
Dorothy Zablocki  
Louis & Linda Zahorak  
Collin Ziemer  
Michael & Katherine Zivic  
Estreilla J. & Lawrence A.  
Zulch

.....  
***We also want to acknowledge the 418 other donors who made personally significant gifts of up to \$99, but are unfortunately limited from this listing by space constraints. We are grateful for your support!***

***We also extend our special thanks to the hundreds of in-kind donors who gave items to meet the basic needs of our families. These gifts were valued at nearly \$395,000.***

## PLANNED GIVING

### It's Your Money... Do With It as You Wish

Did you know that up to 70% of adult Americans have not created wills or estate plans? Sadly, if you don't make a plan, your state will! One of the greatest gifts you can give your heirs is a plan that clearly states your wishes, and you can even carry on your philanthropic interests in that plan. You may save your heirs taxes, or even increase the value of your estate.

If you'd like to continue your investment in SHELTER, Inc. beyond your own lifetime, we would be honored, and even have tools on our website to help you start your planning.

[www.shelterinc.giftplans.org](http://www.shelterinc.giftplans.org) or call 925.957.7572







Thank you for ensuring families have food, shelter, and a fresh start!

Ways to Give:



Donate Your Car



Give Monthly



Volunteer

Learn More at [SHELTERinc.org](https://shelterinc.org)



INSPIRING PEOPLE • CHANGING LIVES • ENDING HOMELESSNESS

P.O. Box 5368, Concord, CA 94524 | [SHELTERinc.org](https://shelterinc.org)