

2021 Impact Report



INSPIRING PEOPLE • CHANGING LIVES • ENDING HOMELESSNESS



**Board of
Directors**
FY 20-21

Paul DeChant, M.D.
Chair

Deborah Levy, J.D.
Vice Chair

Derek Taylor
Secretary

Jennifer Angel

Karl Byers

Joe Cannizzo

Frenchelle Franklin

Alan Ikeya

Dave Mechler

Debbie O'Neal

Daniel Rosenthal

Mary Staunton, M.D.

Bill Stolte

Kenny Walls

We believe that
every child should
have a home and a
healthy start in life!



We know that far too many families are homeless and without hope as they struggle to keep a roof over their children's heads. The high cost of rental housing and the lack of fundamental skills such as literacy and job skills put even more families at risk.

SHELTER, Inc. gives families a safe place to live, meeting their most basic needs, while offering individualized services such as education, employment development and counseling.

With the help of the community, we provide families life-long tools that allow them to transform their lives and provide a brighter future for their children.

Investing In People

Dear Loyal Supporters,

Last year, 2021, was another roller coaster of a year. The arrival of COVID-19 vaccines brought hope, but additional variants presented more challenges that, combined with pre-existing barriers to self-sufficiency, continued to make life difficult for the homeless and at-risk in our community.

Thanks to your support, we were able to serve more than 3,700 adults and children over the past year. Your generosity allows us to do what we do, and we extend our immense appreciation.

The 2021 Impact Report shows the steps we've taken to provide local solutions for the regional homeless crisis. You'll see where your donations have gone and how we're constantly evolving to meet the needs of families and individuals as conditions change.

We were honored to be chosen to operate the two Project Roomkey programs in Contra Costa and Solano counties. Construction of our new dining hall and kitchen at SHELTER Solano began in 2021, and we expect it to be open serving residents this summer. In addition to maintaining services at our three shelters, we've continued to run programs that keep families safely housed through eviction prevention and rental assistance, and served veterans, children, those with health challenges, domestic violence survivors and more.

Once again, thank you for your support and kindness. None of this would be possible without you.

With gratitude,

John Eckstrom, CEO





7,881
requests
for
assistance



3,760
children
and adults
receiving
housing
assistance

The Need

SHELTER, Inc. adapted to the changing needs of our community in 2021. As the pandemic continued, we assisted our neighbors with their applications to the state's Emergency Rental Assistance Program. We concluded our operations of two Project Roomkey shelters, which were designed to provide short-term housing to those at a heightened risk of suffering complications from COVID-19.

Our shelters in Contra Costa, Solano, and Sacramento counties served families and individuals who were chronically homeless. We provided rental assistance to both rehouse people and to prevent eviction. The department of Health, Housing, and Homeless Services in Contra Costa County reports that on any given day there are more than 1,000 households qualified and approved for permanent supportive housing resources.



SHELTER, Inc. Solutions

Prevention/Rental Assistance Short-term rental assistance for families experiencing a financial crisis as a result of an unexpected life event (death in family, illness, job loss). ●●●●●

Emergency Shelters Temporary shelter for families and individuals. Provides services focused on access to permanent housing and self-sufficiency. ●●●●●●●●●●

Rapid Permanent Housing Placement Short-term assistance with rent, security/utility deposits and services for rapid placement of families and individuals into housing. ●●●●●●●●

Permanent Supportive Housing Long-term rental assistance and supportive services for individuals and families with chronic illnesses and disabilities. ●●●●●

Affordable Housing Provided to low-income families and individuals.

Services

- Case Management
- Budgeting
- Housing Search Assistance
- Employment Services
- Mental Health Counseling
- Tutoring
- Parent Education
- Legal Services



Your support provides critical housing and services to help families and individuals whether they are facing eviction, living on the streets or struggling to obtain affordable rental housing.

3,760
children and adults
receiving housing
assistance

Your Impact: How Your Help Changed Lives

Preventing Homelessness

Keeping a family in their home means that jobs are retained, families are fed, and children stay in school and are safe. Prevention services include rental assistance, a needs assessment and financial goal setting with a case manager.

\$2,500 Average amount of financial support per family provided

88% Families & individuals who were imminently at risk of losing their home remained in a permanent home

Ending the Cycle of Homelessness

Homeless families and individuals receive housing and support services including employment, education, counseling and household budgeting to help move-in to a permanent home and regain self-sufficiency.

80% Families & individuals exiting Mountain View Family Shelter who moved into a permanent home

69% Families & individuals without a home who successfully moved back into a permanent home with rental assistance

Providing Affordable Housing

SHELTER, Inc. owns or master leases housing units and rents to low-income, vulnerable residents, including disabled persons and veterans, many of whom have otherwise been unable to find housing.

261 Housing units leased and owned by SHELTER, Inc.



Year in Numbers



276,453 Meals provided in our shelters



200 Back to school backpacks distributed to children



243 Thanksgiving meal care packages distributed to families



623 Family holiday wishes fulfilled



Who You've Helped

Your support allows us to serve those in our community with the greatest needs. By providing housing in combination with services, we can help secure stable housing for those who need it the most.



You Have Assisted:

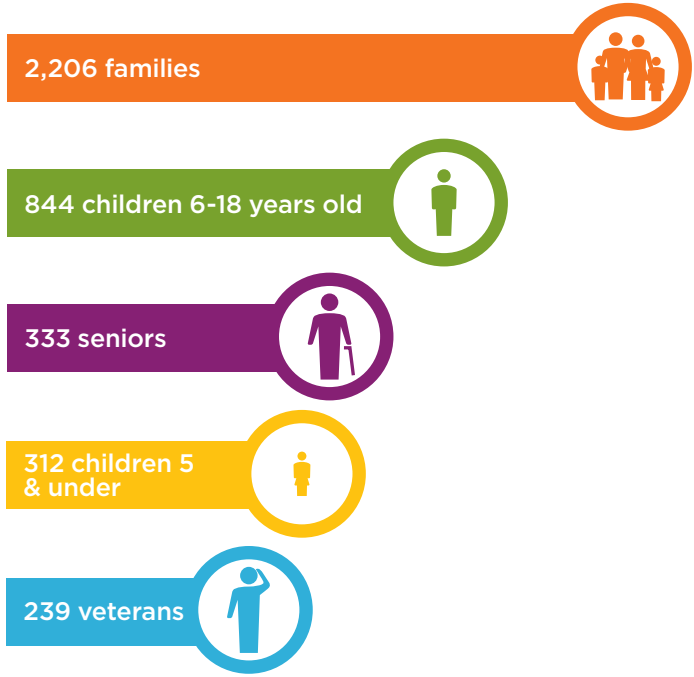

Race/Ethnicity of Participants:

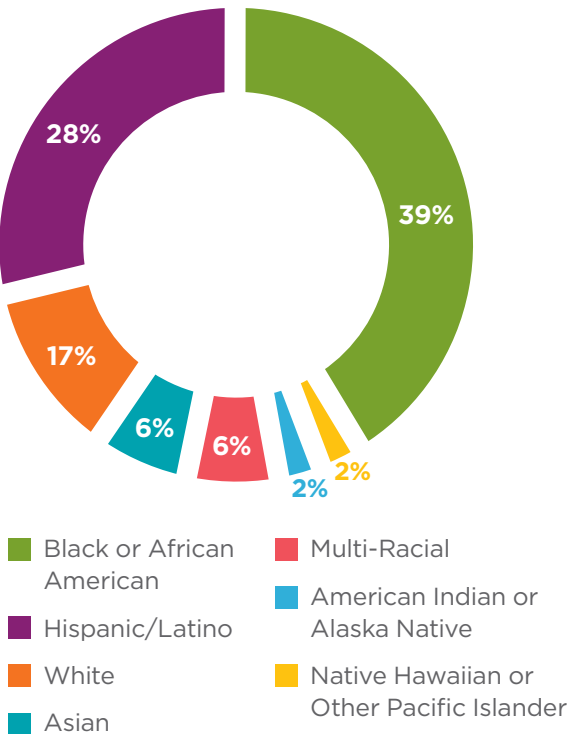

Participant Story

Meet Jasiri

Even though he had been holding a part-time job at Morton's Steakhouse, Jasiri came to the River District shelter in June with a referral from mental health services. It had been difficult for Jasiri to develop a strong routine and build good habits when he was staying with different people every week. He was always worried about where he would sleep next, and could never relax and recoup his energy from work and ever-changing commutes.

After discovering Jasiri's passion for the kitchen, and years of 'hands on' experience, his case manager encouraged him to apply to culinary school. With a scholarship from our Trinity Lutheran Employment Scholarship, Jasiri was accepted at Napoli Culinary Academy in October.

After his first day, Jasiri returned to SHELTER, Inc. wearing both his uniform and a big smile. He is excited about his new journey in life and grateful for his case manager, who helped him get back on the road to self-sufficiency. His stability has also brought him the opportunity to connect with his children, and grandchildren which fulfills his greatest wish – to be not only a provider, but a father-figure to his youngest child.

"If you need to reset and regroup, SHELTER, Inc. is a place where you can do that," he said. "This is a place where you can get a list together, attack that list, and get things done."

“If you need to
reset and regroup,
SHELTER, Inc. is a
place where you
can do that.”



Mission In Action

SHELTER Solano Expansion

In April of 2021, we broke ground on a new dining hall and kitchen at SHELTER Solano. The new facility will serve multiple purposes, as it will provide a gathering space for residents to enjoy meals and social activities, and will be the host site for new culinary arts classes that will teach vital skills to those looking to regain self-sufficiency.

“The dream of having a dining hall and kitchen here that can serve everyone and provide real food, not reheated food, has been a long time coming,” SHELTER, Inc. Chief Executive Officer John Eckstrom said during the groundbreaking ceremony. “We’re honored by all of the support we’ve received to get here.”

“This is a dream come true,” Fairfield Mayor Harry Price added. “For those of you who were involved at any stage or any level, thank you for making certain that we can

finally have a real kitchen, not only to feed residents but to ensure that, in the long run, some of the residents will learn culinary skills that will lead to future employment.”

Construction began in earnest and has progressed into 2022. The new building is set to open later this year, and will provide another element to our wrap-around services that address the root causes of homelessness for families and individuals in our area.

“SHELTER, Inc. is delighted to be enhancing the SHELTER Solano campus with this dining hall and kitchen so that we can deliver greatly needed services in Fairfield, and for all of Solano County, as a comprehensive navigation center,” said Senior Program Director Brandon Wirth.

“SHELTER Solano is a vitally important program for families in Solano County – a place to turn when folks are

at the point of deepest need. The collaboration between our civic and philanthropic communities demonstrates how deeply everyone cares about the welfare of our most vulnerable neighbors,” said Director of Development Julie Clemens.





Our Financials*

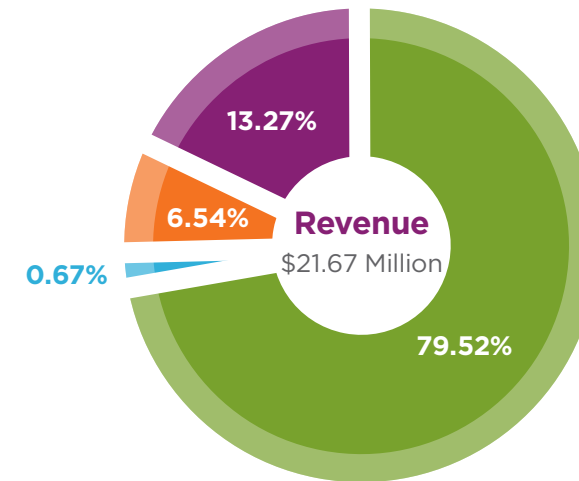

- Public Grants & Contracts
- Contributions
- Rents & Fees
- In-Kind Contributions

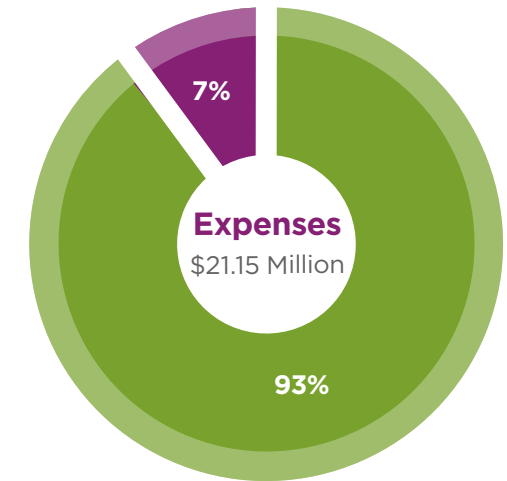

- Program Services
- Administration & Fundraising

*As prepared internally.



Thank You To Our Supporters

July 1, 2020 - June 30, 2021

\$100,000 +

Dean & Margaret Leshar
Foundation
Sunlight Giving
Tipping Point Community
Trinity Lutheran Church

\$50,000 - \$99,999

Gemmer Family Fund at
Marin Community Foundation
Interfaith Council
of Contra Costa County
The Justice, Justice Foundation

\$25,000 - \$49,999

Anonymous
Bank of America
Charitable Foundation
Chevron

Firedoll Foundation
David & Janice Hammond
Claire & Paul Hiles
Michael & Mimi Howard
Kaiser Permanente Diablo Region
Community Benefit Programs
Kaiser Permanente
Napa/Solano Region
Community Benefit Programs

Lafayette-Orinda
Presbyterian Church
Herbert McLaughlin
Children's Charitable Trust
Pease Family Fund at Bingham,
Osborn & Scarborough
Foundation
George H. Sandy Foundation
Hal & Diane Steuber Charitable
Fund at Schwab Charitable
UnitedHealthcare

\$10,000 - \$24,999

Amazon Logistics
Anonymous (3)
Armstrong Charitable Fund
at Ayco Charitable Foundation
Ausfahl Family Fund at East Bay
Community Foundation
Blumberg Family Charitable Gift
Fund at Fidelity Charitable
Donald & Carole Chaiken
Foundation

CMGRP, Inc.
Peter & Maria Eberle Giving Fund
at Fidelity Charitable
Sieg & Doris Fischer Foundation
Andy & Julie Hurd
Katz Family Philanthropic Fund
at Jewish Community
Federation & Endowment
Fund (JCF)
Jonathan and Jennifer Nolen
Fund at American Endowment
Foundation
Purcell Family Charitable
Foundation
Sharon & David Rubens Fund
at Fidelity Charitable
Thomas Savignano
Silicon Valley Bank

Thomas & Virginia Steuber
at Schwab Charitable
William Stolte & Stephanie Peters
SYAR Foundation
V.I.P. Mortgage, Inc.
John & Donna Warnken-Brill
Wells Fargo Foundation
Bernard E. & Alba Witkin
Charitable Foundation

\$5,000 - \$9,999

Albertsons Companies Foundation
Anonymous (4)
Lawrence & Janet Black
Bottoms Family Fund
at Schwab Charitable
Robert & Alice Bridges Fund
Fidelity Charitable
Joe & Stefanie Cannizzo
Canopy Health
Capital One
Joyce Carden
Eleanor Carlson
Chase Family Charitable Fund
at National Philanthropic Trust
Cherida Collins Smith
Contra Costa Crisis Center
Share The Spirit

Rebecca & Joe DeLuca
The Walt Disney Company
Foundation
John Eckstrom
Margaret & Norman Eggen
Haas Family Foundation Fund
at Schwab Charitable
Louise P. Hackett Foundation
at Hilliard Lyons Trust Company
Brian & Deborah Jones,
Blueprints for Couples
Mark & Katherine Lefanowicz Fund
at Morgan Stanley Global
Impact Fund (GIFT)
Marathon Petroleum
Richard and Kathleen Marshall
Fund at Schwab Charitable
Joanne & David Mechler Fund
at The U.S. Charitable Gift Trust
Toni Miller
John Muir Health
John & Kathleen Nicholson
Debbie & Steve O'Neal
Fernando & Rosa Otero
Our Savior's Lutheran Church
Pacific Service Credit Union
The Michael M. Peacock
Foundation
Joe & Anne Roberts

Daniel & Meredith Rosenthal
St. Timothy's Episcopal Church
Mary Staunton
William & Frances Vaculin
Katherine Grace Welch Fund
at Schwab Charitable
WRNS Studio

\$2,500 - \$4,999

Judy Ackerhalt
Howard Adams Fund
at Schwab Charitable
Barbara & John Ahlquist
George Bender
Klaus Berkner
Robert & Janet Besse
BlackRock Financial
Management, Inc.
Bob Sanchez
Karl & Monica Byers
Castle Creek Co., Inc.
Chinmaya Mission San Jose
Clif Bar Family Foundation
Colin McDonagh
Danville Congregational Church
Julie Davis
Kay Deane
Paul & Bonnie DeChant

\$2,500 - \$4,999 cont'd

Derek Taylor
& Marcia Barrow-Taylor
Drysedale Community Foundation
Michael & Penelope Edwards
Irwin & C.J. Feinberg
Louise & Chester Ferdun
G.N. & L.A. Parsons
Shirlee & Scott Graff
Kathy Guy-Stanley & Jim Stanley
Bill & Kathleen Hamm
Heffernan Foundation
In-N-Out Burger Foundation
Marsh & McLennan
Insurance Agency, LLC
Jackson Square Partners
Foundation at Marin Community
Foundation
Matt & Margaret Jacobson
Charitable Gift Fund
at Schwab Charitable
James H. Hattum
James Toudy
Kienzle Charitable Fund
at Vanguard Charitable
Ed & Beth LeMay
Deborah & David Levy

Litman Gregory Asset
Management
King & Spalding, LLP
John Keller & Martha Goodavish
Martinez Community Foundation
Mary Ann E. Kenney
Mike Robinson
National Charity League,
Walnut Creek
Tom & Tracey Nettlehip
Patricia Stull
PG&E Matching Gifts
Laurie & Rudolph Reich
Robert Half International
Siemens Energy, Inc.
St. Andrews Presbyterian Church
St. Perpetua Catholic Church
Steve & Nancy Stalker Charitable
Gift Fund at Fidelity Charitable
Steven Lovell & Dara Youngdale
William Stevens &
Sarah Gopher-Stevens Fund
at Schwab Charitable
Temple Isaiah
Travis Selland
Charles & Patricia Trepinski
UnitedHealthcare Matching Gifts
Westphal Family Foundation

\$1,000 - \$2,499

Anonymous (3)
Kenneth & Janet Brown Fund
at Renaissance Charitable
Foundation
Mary Burchill & Mark Maxson
at Schwab Charitable
The Carter Family Fund
at Vanguard Charitable
Minnie & Samuel Feldman Family
Charitable Foundation
James Fleig
Patricia Frazier
Genentech Matching Gifts
Lori Ghan
Paul & Janet Goetz
Barbara & Rob Grant
Bernice E. Greene
Greenthal Family Fund
at Schwab Charitable
Donna & Robert Grier
Daniel Grover
Melinda Miller-Guelfi & Matt Guelfi
Adam Hamalian
Kristin & Richard Hansen
Peter Hartdegen
Beverley & Albert Hillman
William & Marilyn Hoenig

Sandy Hunter
Alan & Julie Ikeya
Jacobs Levy Equity Management
Susan Jay
Teresa Jerner Fund
at Schwab Charitable
Devon Julian
Chuck & Rebecca Kallgren Fund
Soren & Holli Kaplan
Arlene Kaufman
James Keefe & Lorna Lee
Rosalind & Sung-Hou Kim
at Schwab Charitable
Bill & Susan King
Russell J. & Debra Kirschenbaum
Kiwanis Club of Moraga Valley
Tom & Jahanna Knight
David Kurtzman & Bunny Martin
LaRoche Family Fund
at Vanguard Charitable
Linda Lazare
Jeffrey Lee
Ms. Ellen Lehman
Douglas A. & Sandra F. Leich
Dotty & Andy Levin
William Hughes Eileen Lindsay
Craig and Patricia Litman
Family Fund
Gary & Linda Locke

Christina & Scott Loeliger
Peter & Helen Loewenstein
Los Cerros Middle School
Bob & Carol Lowitz
Stuart & Ann Lutzker
Mark Mahaney Fund
at Morgan Stanley GIFT
James & Claire Marchiano
Laura Markstein
Susana and Steven P. Maron
James & Beverly McCall
Neil & Amelia McDaniel
Charitable Trust
Medvin Family Fund
at Philanthropic Ventures
Foundation
Dan Michelini
Albert & Ana Moreno
Anna Mulvihill
Mark & Sarah Muren
Patricia Najarian
Nasstrom Family Giving Fund
at ImpactAssets
Pamela Newacheck
Jim & Leanne Noe
Thomas R. O'Brien
Gordon Osborne
Roni & Julie Ovadia
Terri Oyarzun

Gregg & Laura Perloff
Norman & Nancy W. Price
Kristin & Mitch Randall
Paul & Sue Renno
Jan Richardson
Larry & Susan Ricksen
Helen Rossi
Kelly & Patrick Rossi
Mike & Liz Rusk
Steve & Susan Schaffer Fund
at Schwab Charitable
Frederick Schleich Fund
at Vanguard Charitable
Mary Schreiber
James Shannon
Raquel & Daniel Silva
Sharon Simpson
Frances Singer
Audrey Smith
Lloyd & Barbara Snyder
Soult Family Foundation at
UBS Donor-Advised Funds
St. Joan of Arc Church
Thomas Staunton
Carolyn Stoltzfus
Jeffrey Sturm
Gunther & Brigitte Thiemer
James Topic & Terry L. Powell
Mary & Mike Tressel

Alex Uhm
UnitedHealthcare
Martin & Irlene Van Ardenne
Kate Verhoef
Wayne Viegas
David & Laura Waal
Ray & Nancy Wack
Gail Walden
Barry & Nancy Waldman
Ray & Ae Hui Weaver
Weiner-Gitomer Fund
at Morgan Stanley GIFT
Dan Weiss & Emily Blanck
Charitable Foundation
at Morgan Stanley GIFT
Peter & Susan Wickens
Steve Wilcox
Nancy Williams
Ernest & Laura Winslow
Sandra Wolfe Fund
at Schwab Charitable
David & Amy Yakaitis
A. Lee & Margaret Zeigler



\$500 - \$999

Accord & Fong Wealth
Strategies
Frank Alioto
Ronald Allyn
Scott and Sue Anderson Fund
at Schwab Charitable
Jennifer Angel
Anonymous (3)
Armanino, LLP
Robert Armijo
Asian Real Estate Association
of America
Mima Baird, Ph. D
Susan & Larry Bane
Gordon & Elinor Berke
Carol Berlier
Joerg Bertholdt
David Bigham
Dawn Block Charitable Fund
at Schwab Charitable
Amy Boaman
Michael Brown & Nancy Watkins
David & Judith Burke, M.D.
Matthew Bush
Jeffrey Calder
George & Sharon Carpenter
Rick Carter

Carol Chan-Zuckerman
& Ronald Zuckerman
Susan Critten
Dawn Cisterman
Lisa Cline & Jon Maienschein
Kenneth & Ashley Coates
Stan Crisp
D'Amico Family Charitable Fund
at American Endowment
Foundation
Terri Davis
Larry & Mary Del Santo
Bob Demos
Joseph Di Prisco & Patti James
The Doctors Company
Denise Dodini
James DuCharme & Cohen
Sean Dugan
Earl Family Fund
at Fidelity Charitable
East Bay Formosan United
Methodist Church
Mark & Lori Edelstone
Morgan Stanley GIFT
Eichleay, Inc.
Scott Esco
Nina Fairley
Richard Falck
Marie Felde & James Gray

Mr. Eric Figueroa
Stuart Forman & Barbara Nash
Michelle Foxworthy
Sherrie Kay Fraser
Clifford & Kathy Freeman
Christine Gallegos
E. Jacqueline Garcia-Mann
& Jeffrey Mann
Ralph & Gloria Gatling
Ehsan Ghods
Eric & Sandra Gilbert
Lillian Gilmore
Richard & Carol Gilpin
Bennett & Andrea Gleason
Thomas Goetze
Goldberg Family Charitable Fund
at Schwab Charitable
Peter & Marilyn Goodman
Grace Episcopal Church
Nicki Greninger
Linda Greub
Kathy Hamlin
Jan-Petter Haugen
Chad Hendricks
Myrna Hennessy
Christopher & Vanessa Hoffmann
Justin Hogan
Colin and Julia Holland
at Ayco Charitable Foundation

Douglas Holmes
George Honn Co., Inc.
Una Hopkins
Luman & Marilyn Hughes
Frances Humes
Jennie Hunsberger
Richard & Carol Hyman Charitable
Gift at Fund Fidelity Charitable
Adrianne Ikeya
Angie Inchauspe
International Church of the Four
Stephanie Jacob & John Harrigan
Rosemary Johnson
Tyler and Melanie Johnston
Tim & Sarah Jur Foundation
Denya & Thomas Jur
Kathleen O'Neill
Bruce Kaufman & Nancy Gilbert
Mary Kessler
Lloyd & Jody Kitazono
Elsa Klassen
Lam Research
Celia Lawson
Noel Lindemann
LinkedIn
Burt Liss Charitable Fund at JCF
Elizabeth Talbot Lowe
Norm & Elise Lustig
Ray & Betty Marchetti

Vidal Martinez
Martinez Music Mafia
Willy & Susan Mautner
Daryl O. & Mary S McCosker
Robert & Phyllis McEwan
McLaren-Norland Charitable
Fund at Schwab Charitable
John & Sunne McPeak
Joanna & David Mechler
Jamie Menasco
Kimberly Meyers-Wirtz
Charitable Fund at Fidelity
Charitable
Nancy & Mike Mikulich
Paul & Valerie Minney
Mike & Barbara Monsler
Frances L Morgan
Eric Morrah
Andrew & Mary Moyce
Denise & Bob Murphy
Jennifer & Jordan Murray Fund
at National Christian
Foundation
Louis & Carolyn Nadolski
Kathleen Nelson Troop 303
Douglas Nippa
Daniel & Nancy Oditt
William Owen
Stephen Parlett

Barbara Pelascini
Lisa Nelson & Chad Perbeck
Petrowsky Family
Philanthropic Fund at JCF
The Pfeiffer-Cavallaro Family
Gratitude Fund at Fidelity
Charitable
Susan Pierce
Michelle Pollard
The Prime Foundation
Susan Proctor
Brian Quade
Tyrone Rapoza
Jennifer Reyes
& Michael David Reyes
Kathy & Kevin Richardson
Carolyn Robinson
Karen Ruff
Jack Russi
Salesforce.com, Inc.
Samuel & Cecilia Santiago
Alicia Schep
Leslie Schreiner
& Timothy Thor
Larry Seidell
James Semitekol
Craig & Nancy Shibata
The Sirott Family Gift Fund
at Schwab Charitable

Aaron Smith & Paige Dunn
Mark & Joyce Smith
John & Suzanna St Jacques
Shirley Staib
Heather & Corby Stead
Straub Charitable Fund
at Fidelity Charitable
Matthew & Barbara Stretch
Charles & Stephanie Sutton
Tamkin Family Charitable Fund
at Bank of America
Charitable Gift Fund
Frances Taylor
Thayer Family Charitable Fund
at Fidelity Charitable
Christopher & Eleanor Thomas
Richard & Penny Thomas
Kathleen C. & Richard
Thompson Charitable Fund
at Vanguard Charitable
Travis Credit Union
Charles & Nancy Treat
Amber Tucker
Susan Duckworth Tullis
& John Tullis
George & Alice Turner
Jodi Valentine
Brian and Karen Vikstrom
Justin Walloch



\$500 - \$999 cont'd

Anna Walsh
 Marian Walsh
 S. & K. Weinstein Family Fund
 at East Bay Community
 Foundation
 Gene Weisbrod
 & Kathy Minard
 Daniel Weiss & Emily Blanck
 Peter Wells
 Wells Fargo Community
 Support
 Richard Whitmore
 & Jacinta Pister
 John Wied & Cindy Andersen
 Dollie Wilson
 Raymond & Elizabeth Witbeck
 Martha Woods
 Margaret Yew
 Zurich Staff Legal Services

\$250 - \$499

Acalanes Area Chapter
 National Charity League
 Eliot Adelson
 Frank Allocco
 Marilou Altonaga
 Anonymous (5)

Kat Atkinson
 Paco & Alison Aubrejuan
 Margaret Baker
 Lauri Balbi
 James & Jacqueline Bardsley
 Barham Family Fund
 at Fidelity Charitable
 Bayer Corporation
 Caedmon & Kathryn Bear
 Fund at Schwab Charitable
 Stephen & Julie Bell
 Ed & Linda Best
 Charlie & Susan Bickerton
 Edna Bingham
 Blocker Family Trust
 Foundation at J.P. Morgan
 Securities Charitable Giving
 Fund
 Richard & Kathleen Bowles
 Ms. Dale L. Brodsky
 Carroll Brooks
 Maureen Brown
 Tristam & Maureen Brown
 Frank H. & Marijean Brush
 William Burke
 Evan & Therese Bursey
 Betty Bussey
 Robert & Angela Byland
 Brian & Evelyn Carlson

Timothy Carlson
 Peter J. Carroll
 Sara Carter
 Andrew Clare
 Julie Clemens
 Michael & Leanne Colvin
 Concord United Methodist
 Women
 Frank and Sandra Corona
 Isaías De Oliveira
 Joseph & Diane Disharoon
 Dave Dobson & Cecelia McCloy
 Dolby Matching Gifts
 Marit Doshi
 Lindsey & Shawn Dunning
 Adam Eckstrom
 Karri Eggers
 Marie Egolf & Frank Ascagnino
 Uri & Cindy Eliahu
 Ronald & Linda Engel
 Susan & William Epstein
 Philanthropic Fund at JCF
 Wayne Fettig
 Robert & Debra Field
 The Fieldman Family Fund
 at Morgan Stanley GIFT
 Ken & Martha Fischer
 Mary Fitzgerald
 Brendan Foley

Sally & Eric Fonstein
 Lorraine M. Force
 Allen & Barbara Forester
 Fredi Foye-Helms
 Amy & Mort Friedkin
 Glenn Friedman
 & Suzanne Tocci Friedman
 Donald & Cathryn Freitas
 Louise & Roger Gafner
 Don & Joan Gale
 Margaret Gallegos
 Dr. Lance & Cindy M. Gershen
 David & Stacii Gerson
 Gerstler-Holton Charitable Fund
 at Schwab Charitable
 Adam & Wendy Gilberd
 Therese Gobran
 Sharon Gonzalez
 Cherie Goulet
 Nina Govan
 Grace Episcopal Church
 Litman Gregory Charitable Fund
 at Schwab Charitable
 Emily Hall
 Dorris Harris-Holland-Lewis
 Brent & Michele Hayes
 Carmen Hernandez
 Eileen Hinds
 Sarah & Curtis Hodge

Holiday Inn Express & Suites
 Richard Hood
 IBM Employee Services Center
 Jay & Ellen Israel
 Kyle & Geena Jester
 Carolyn Jones
 Cynthia Jones
 Sonia Jones
 JSW Insurance Associates
 Stephen & Natalie Kachur
 Bradley Kane
 Elaine King
 John & Joyce Klassen
 Jonathan & Barbara Korfhage
 Mary Patricia Kramer
 Krishnaveni M. Kumar
 Louise Laemmlen
 & Andreas Pecher
 Sam & Lisa Lage
 Yvonne LaLanne
 & Mark Rubenstein
 Ellen & Matt Lawrence
 Jeanne Laye
 Bill & Megan Lindsay
 Carole Lindsey
 Richard & Christine Logan
 Herb & Randi Long
 Carol & Steven Love
 Phyllis Lopez Magana

Maria Marty
 Tina Mayer
 Judith McFarland
 Edward & Allene McIntyre
 Joanne Mendoza
 Jerry & Debbie Mellin
 Malcolm H. & Linda A. Mendelson
 Nicole & Mark Meredith
 Eileen & Ole Mols Fund
 at Schwab Charitable
 Michael Moore
 Michael & Selma Moore
 Jean Mueller
 MUFG Union Bank Friends
 Wilma Murray
 Kati Neidig & Dwight Hoenig
 Tuan Nguyen
 David & Judith Niver Fund
 at Schwab Charitable
 Thomas T. Nootbaar
 & Lori S. Bungarz
 Nicholas Olmsted
 Annie O'Neal
 Rob O'Reilly
 Carol Pacht
 David & Deborah Parker
 Susan Passeggi
 Anthony & Margaret Pearson
 Victor Penico & Edward Penico

Carrie and Curtis Peterson
 Steven & Ellen Poling
 Pratt King Family Fund at
 East Bay Community
 Foundation
 Anna Pratte
 Austin & Marjorie Prindle
 Jane Rabinovitz
 RadioCamp, LLC.
 Steve & Stephanie Reilly
 Janet H. Reitan
 Relation Insurance Services
 Kim Ritchie
 RLG International
 Doug Rowe & Laury Joseph
 The Sage Group
 Kathleen Salem-Boyd
 Barbra & Alex Sana
 Diane Sasser
 Enid Satariano
 Alan & Cindy Schaer
 Bill Schneider
 Valerie & Stephen Schreiber
 Louise Shalit
 Roy & Dale Shults
 Peter & Lisa Sietsema
 Barry Simon
 Beverly Simon
 Marie Simons



\$250 - \$499 cont'd

Barbara Simpson
Linda Sindelar Fund
at Fidelity Charitable
Edward L. Skabowski
William D. & Patricia Snyder
Soroptimist International
of Diablo Vista
Soroptimist International
of San Ramon Valley
Peter Sousa Fund
at Schwab Charitable
Peter Sousa
Joan Spiegel
Ryan Spink
John Spitters
Anne Staunton
Elizabeth Stephens
Frederic & Shirley Storke
Mike & Margaret Teeter
Sreenivas Tejomurtula
Ian Thomas
Frank & Beth Trafton
Alex & Janet Trzesniewski
Arthur Ungar
Hollace & Ed Ungerleider
United Way of the Bay Area
United Way California
Capital Region

Ms. Jackie Vidalis
Susana Vigil Eric Lenhart
John & Mary Anita Volker
Guy Wallrath
Mary Waltz
Thomas J. & Nancy K. Wander
WFB
Emma Wilcox
Bill & Barbara Williams
Charlie Winton
April Wise
Daryl and Susan Witbeck
Roxana Wolosenko
Florence Wong Fund
at Schwab Charitable
Shawn Yarbrough
Jackie & Joel Zaves
Collin Ziemer
Arlo Zoerner
Mark & Jane Zuercher
Lawrence & Gabriella Zunino

\$100 - \$249

Akeisa Abecrombie
Mark Abrams
Richard H. & Mary Paula Adler
Maureen Alano
Linda Allen
Carole & Donald Alter

David & Sandra Anderson
Carl & Sharon Anduri Fund
at Schwab Charitable
Lisa & George Anich
Anonymous (12)
The Helping Hands Antioch
Charter Academy
Ann Appert
Francisco & Yolanda Arriaga
Michael Astanehe
Jeff Atwood
Julia Babka-Kurzrock
& Serge Babka
Barbara Bacher
Bradley Baker
Bank of the West
Matching Gifts
Ruth Barcelon
Cynthia Baron
Lynn & Jason Baskett
W.I. & Susanne Beadle
Stephanie Becker
Theresa Beltran
Isidoro & Sherry Berkman
Roberta Berkman
Julie and David Bernard
Diane Bianchi
Mike & Lena Bloomstein
Bette Boatmun

Margaret Bolla
Bruce & Deborah Boyer
Michael & Sharon Bradley
Richard & Carolyn Brear
Brentwood Inspired
Living Center
David & Susan Bressler
Thomas Bridges
Peter & Dawn Brightbill
David Britt
Anthony Brooks
Tyrone Brown
Darlene Bruno
Jo Ann Bunting
Alan Burckin & Carol Olmert
Cahn Giving Account
at Fidelity Charitable
Colleen Callahan & Cary Kennerley
Kia Campbell
Dolores Cannizzo
Owen Cannizzo
Lawrence Cannon
Penny Carstens
Sharon Castilla
Gina Cattalini & J. Peter Nixon
Marissa Cedarleaf
Rudolph & Jacqueline Ceragioli
Darlene Ceremello
& Jessea Greenman

Christine & Glenn Chase
CK & Peri Chen
Heidi M. Cowley & Jamie Cheney
Cheng's Foundation
Joan Childs
Donnell Choy & Liangfeng Guo
Paul Haxo & Kathryn Clagett
Mark & Linda Clar
Beatryce Clark
Clearway Energy
Mark & Pascale Cohen
Sharon Cohen
Susan Cohen
Howard & Jonny Cohen
Dick & Lisa Cohen Giving
at Fund Fidelity Charitable
Linda and Leonard Cohen Fund
at JCF
Leroy & Carol Cole
Stephen Combs
Concord United Methodist Church
Charlene & Cate Condry
Robert & Barbara Conlon Fund
at Schwab Charitable
Cody Corsetti
Constance Coutts
Andrea Coval
Douglas E. & Virginia Cowden
Adel Crandall

Billy & Sahnya Crawford
Thomas & Cynthia Crosby
Taylor Cross
Geraldo & Rosalind Cunha
Steve Dambrosio
George & Nancy Daugavietis
Robert & Mollie Davis
Patanisha Davis-Jenkins
& Michael Pierson
Joshlyn De Ala
Robert & Carole De Silva
Benton & Kathleen Deane
Brad Deaton
Diana DeFrance
Regina Del Valle
Lauren Dempsey
Kathleen Dennehy
Carole DeSilva
Paul & Cynthia Desmet
Martin & Marjorie Diamond
Adam Dick
Carol Diotte
Rolando Dizon
Denece Dodson & Richard Brown
Michael Dolphin
Domino Data Lab
Leland & Celia Douglas
Stephen and Bernadette Duboff
Mark Duncan

Mark & Estella Edwards
Lee Eisman
Graydon & Holly Eliot
Bob & Carol Elizondo
Emilie Lind
David Epley
Duane Essex
Scott Etzel
Bill & Anna Evans
Richard & Kathleen Evon
Lynn Farkas
Sue Farmer
Glen Feigelman
Carl & Joyce Feil
Bunnie Finkelstein Fund
at Schwab Charitable
John Flanagan
Jim & Debbie Fleming
Dean Flint
Jonathan & Deborah Frank
Jerome & Greta Frantz
Susan Frazier
Fromer-Garcia Charitable Fund
at Schwab Charitable
John & Sharon Funk
Milt Gaines
Richard & Diana Galbraith
JayMarie Garcia
Rosa Elaine Garcia

\$100 - \$249 cont'd

Ryan Garcia
Carla & Tom Garrett
Linda Garrett
Merri & Mitchell Gelbard
Emerald George
Carol Gerich
Barbara & Daniel Ghinazzi
Linda & Steven Giacomi
Steven Ginn
Leslie Gleason
David Gold & Wendy Herzog
Google Inc. Matching Gifts
Ms. Neil H. & Joan A. Gordon
Ted & Sharon Gordon
David & Pat Graham
Lori Green
Carolyn & Victor Griffith
Nancy & Michael Griffiths
Kathy Groover
Kristy Guerrero
Kelly Hall
Warren & Patricia Halligan
John & Peggy Hamm
Mike Hanlon
Bonnie Hanson
Marilyn Hardy
Lynn Harrington-Golde

Chris & Lisa Haskell
Law Office of James Haverkamp
Jesse and Pat Smyers Fund
at Fidelity Charitable
Ret. Col. Earl & Nikki Heal
Doyle & Mary K. Heaton
Daniel Helix
John & Wendy Helms
Stanley Herbert
William & Pamela Herrera
Ned & Carolyn Herrington
James Herzog
Elaine P. Highiet
John & Darlene Hilton
Pamela Hill
Candace Hirsch
Charlotte Holden
Richard Holden
& Mary Artist-Holden
Michael & Sandra Hollman
Jillian Holloway
Edward Hollshwandner
& Heather Honegger
Maureen Hopkins
Susan Norwick Horrocks
Chris Horton
Bob & Dorothy Howell
Kerri Hunter
Carol Iantuono

Magen Jack
Reylonda Jackson
Howard & Christina Janssen Fund
at Schwab Charitable
Dan & Judy Jernigan
Manisha Joglekar
Alison Johnson
Joann Johnson
Suzanne & Connor Jones
Stephanie Leslie Kane
Frank & Fredna Karneges
Edward & Terry Karp
Peggy Kegley
Debbie Keller
Janette Kennedy
Susan Killeen
Adele & Edward King
Jon & Stacy King
Kristin Klint
Kevin & Christine Knob
Max LaCounte
Andrea Larks
Elissa Lawson & Kirk Schaper
Heather-Ann LeBlanc
& Hamid Hussain
Bruce E. & Karin S. Lechner
John & Aiko Lee
Lester Consulting Group
Kent Lewis

Lewis Family Charitable Fund
at Fidelity Charitable
Steven & Judith Lipson
Lawrence Livermore National
Laboratory
John & L. Delores Loague
Catherine D. Locke
Jamee Longacre
Scott Lothe
Erica Lozano
Cheyenne Lucero
Christy Mack
Terri Macphail
Susan Maggay
Dana Maker
Roxanne Mancha
Kenneth & Linda Mandel
Peter & Rhoda Margen
Sev Marsted Giving Fund
at Fidelity Charitable
Linda Martins
Brian Mascia & Tess Taylor
Elizabeth Masten
Sari-Lois Mattal-Neft
Terry Maulding
Alesha McAdams
McAfee, Inc. Matching Gifts
Donna McCarter & Robert Meyer
Fund at Schwab Charitable

Sharon McCarthy
Dan & Carolyn McGovern
Sue Mcmillan
Wendy Mello
David Mendel
Dennis & Ann Merideth
Michael Metzner
Jane Meyerhoff
Connie Miller
Dian Miller
Edward & Phyllis Miller
Carolyn Mills
Karen Mingus
Emerson Mitchell
& Johanna Meyer-Mitchell
Madelyn Mitchell
Robert & Andrea Mitroff
Terri Mockler
Richard & Marsha Molling
John Montgomery
Margaret Mora-Lafon
Milciades & Cleo Morales
Dwight & Barbara Moreland
Pamela Morong
James & Alexandra Morphy
Jerry Mosher
Sharon Mowat
James & Gail Murray
Richard & Marcia Murray

Pearlie May Murry
Terry Neidlinger
Byron & Sharon Nelson
Dana & Denise Nelson
Khalid Nemati
Victoria Nevin
Terri Nicholson
Jacquelyn Nissim
Daria Northway
& Charles H. Thomas
Susan Ross Nurock
Robert Onate
Tara O'Siochain
Harriet Ougzin
Astrid & Anna Palmer
Richard & Carolyn Palmer
Parkhaven Baptist Church
Padmini Parthasarathy
Priti Patel
Frank & Jane Patty
Staci Pauly
Michael & J. Virginia Peiser
Jeanne & Dale Perkins
Craig & Sharon Peterson
Ellen Peterson
Nicholas J. Peterson
Carolin Pezzola
Alan & Patricia Pfeiffer
Patty & John Phillips

Rudy & June Phipps
R. Ryan & Ellen D. Platt
Diane Porter
Betsy Pottruck
Gwenne Preston
Renu & Anil Prinja
Sharon & Terrence Ranahan
Dennis Randall
Mary & Scott Ranzal
Carmen & Sergio Raya
Kim & Erica Reagan-Hackett
Traci & Albert Redfearn
Jason Redlus
James & Joy Reid
Patricia Reyes
Dave & Tamrin Rice
Michael & Peggy Richerson
Rosa & Jack Rico
Michael J. & Katey Riordan
James & Valarie Ritchey
Wilfrid & Annette Roberge
Ralph Roby
Dana Rodriguez
Sonia Romero
Carol Rosenblum
George & Barbara Rowe
Margaret & Vic Ryerson
Mahmoud Saad



\$100 - \$249 cont'd

Emmelie Sabatte
& Arthur Woo
Roger & Jeane Samuelsen
Bonnie Sanders
& Steven Horwitz
Richard Sanders
Gloria Sandler
Karen Sandri
Carol Santa Maria
Lisa Santini
SAP Matching Gift Program
Gloria & Wayne Schafer
Joseph Schellenberg
& Mieke Van Hout
Phoebe Schenker
Kaye Schleich
Vicky Schroebel
Ruth & John Sechler
Stephanie Seeno
E. Michael & Melarie D. Seidel
Marianne Selph
Edward & Laurie Shaffer
Paul & Mary Ann Shattuck
Lani Shepp
Phillip Shoemaker
Evonne Siguenza
Ivor & Beryl Silver

Rick Silveira
James & Marla Lynn Simon
Igor & Shirleymae Skaredoff
Terry Solomon
Kristin Sorensen
Martin & Nora Spear
Yvette Spence
Robert K. Spicker
Diane Sprouse
Georgia Stathis
David & Patricia Stenger
Greg Stenger
Anne F. Stevenson
Carol Stone
Ben Strumwasser
& Elizabeth Johnson
Suzanne Stuart
Shaumiya Suehiro-Woell
Leslie & Robert Sullens
Kathleen Sullivan
Rao & Rama Sunkara
Sandra Sussman
Ruth L. Sweet
Mary Terjeson
Cris Thompson
George & Mari Tischenko
Darl Tove Beatty
Kara Tow
Digna Toy

Barbara Tuber-Sooy
Emily Tucker
Priscilla Tudor
Steven & Renee Turman
Robert & Yvonne Uyeki
Shirley Van Bibber
Lance & Kathryn Varellas
Robert Vetro
Cathy Vittoria
Roger Vogel
Christine Von Der Lieth
Mark Vukalcic
Ms. Carol Walsh
Dennis Winslow & Bonnie Waters
John & Rita Watters
Norma Webb
Donna White
Michael Whitney
Kristen C. Wick
Ms. Janet Williams
Jonathan Williams
Kenneth and Jane Wilson
Bev & Phil Winslow
John & Pat Winther
Adam Zoger Lise Wollenberg
Women of Faith Christian Alliance
Sara Wong
James & Rena Wood
Thomas & Amy Worth

Debbie Zacharias
Brett & Eileen Zamora
Nancy Zane
Michael and Katherine Zivic
Hazlewood Family Fund
at Fidelity Charitable

.....
***We also want to acknowledge
the 629 other donors who made
personally significant gifts of
up to \$99, but are unfortunately
limited from this listing by space
constraints. We are grateful for
your support!***

***We also extend our special thanks
to the hundreds of in-kind donors
who gave items to meet the basic
needs of our families. These gifts
were valued at nearly \$338,055.***

Planned Giving

It's your money... do with it as you wish

Did you know that up to 70% of adult Americans have not created wills or estate plans? Sadly, if you don't make a plan, your state will! One of the greatest gifts you can give your heirs is a plan that clearly states your wishes, and you can even carry on your philanthropic interests in that plan. You may save your heirs taxes, or even increase the value of your estate.

If you'd like to continue your investment in SHELTER, Inc. beyond your own lifetime, we would be honored, and even have tools on our website to help you start your planning.

**www.shelterinc.giftplans.org
or call 925.957.7572**





Our Mission is to prevent and end homelessness for low-income, homeless, and disadvantaged families and individuals by providing housing, services, support, and resources that lead to self-sufficiency.



**Thank you for ensuring families
have food, shelter, and a fresh start!**

Ways to give:



Donate your car



Give monthly



Volunteer

Learn more at **SHELTERinc.org**



P.O. Box 5368,
Concord, CA 94524