

2023 Impact Report



INSPIRING PEOPLE • CHANGING LIVES • ENDING HOMELESSNESS



**FY23
Board of
Directors**

Paul DeChant
Chair

Deborah Levy
Vice Chair

Derek Taylor
Secretary

Jennifer Angel

Joe Cannizzo

Peter Eberle

Frenchelle Franklin

Brad Hershey

Alan Ikeya

Mark Mahaney

Chi Perlroth

Mary Staunton

Bill Stolte

Kenny Walls

We believe **every
child** should have
a home and a
healthy start in life!



We know that far too many families are homeless and without hope as they struggle to keep a roof over their children's heads. The high cost of rental housing and the lack of fundamental skills, such as literacy, budgeting, and job skills put even more families at risk.

SHELTER, Inc. gives families a safe place to live, meeting their most basic needs, while offering individualized services such as education, employment and counseling.

With the help of the community, we provide families with life-long tools that allow them to transform their lives and provide a brighter future for their children.

Investing In People's Lives



Dear Faithful Supporters,

Our hearts went out this past year to the 4,997 people to whom you gave new hope and a second chance. These people (including children, Veterans, and seniors) were in crisis after rising costs for food, fuel, and rental increases threatened them with eviction or sent them to live in shelters, vehicles, motels, or the streets. Your generosity helped to salvage and change their lives through case management, connection with resources, and other critical supportive services. You helped families stay together, kept children in school, and helped people remain in their homes, or helped them find new housing they could afford.

Your confidence in our proven services and track record of housing people made the difference between living on the street and starting a positive new path forward. We are grateful for your continuing commitment. Throughout the three counties we serve, Contra Costa, Solano, and Sacramento, we see continuing post-pandemic effects requiring rental assistance, rapid rehousing, and emergency shelter.

Through long-term planning and your support, we are better positioned and staffed to address the growing needs of the unhoused in our community. Our Solano County Beck Avenue Navigation Center's (formerly called SHELTER Solano) dining hall and commercial kitchen is open and serving participants nutritious meals. In the next year we will be expanding the commercial kitchen for use as a teaching facility for culinary and food service training. We have also bolstered programs for Veterans services and begun two new rapid rehousing programs for DV (survivors of Domestic Violence) in Sacramento and Solano counties in addition to our existing Contra Costa DV program.

The following pages illustrate the impact of your generosity, and how SHELTER constantly shifts and anticipates the needs of families and individuals as the economy changes. We are so grateful and thankful you have heartfelt compassion for your fellow children, women, and men. None of this would be possible without you!

With gratitude,

A handwritten signature in blue ink that reads "John Eckstrom".

John Eckstrom, Chief Executive Officer



9,477
requests
for
assistance



4,997
children
and adults
receiving
assistance

The Need

SHELTER shifted with the post-pandemic economic needs of our community in 2023. The reality for many families, who were already just a paycheck away from financial hardship or eviction, was continued shrinking of income, with no means to cope with rising costs for rent, food, fuel and utilities; these families have scarce extra money to turn on air conditioning or heat, take a pet to a vet, or fix a car. The department of Health, Housing and Homeless Services in Contra Costa County reports that on any given day, there are more than 1,000 households qualified and approved for permanent supportive housing resources.

Our shelters in Contra Costa, Solano, and Sacramento counties served individuals and families, including opening a new dining hall and commercial kitchen at our Beck Avenue Navigation Center, to serve a greater capacity of participants, while our new partnership with the City of Vallejo and the Firm Foundation provides 47 units of housing to chronically homeless individuals at our newly developed Broadway Project in Vallejo.

We continued to provide rental assistance to both rehouse people and to prevent evictions.



SHELTER, Inc. Solutions

Prevention/Rental Assistance Short-term rental assistance for families experiencing a financial crisis as a result of an unexpected life event (death in family, illness, job loss). ●●●●●

Navigation Centers Temporary shelter for families and individuals. Provides services focused on access to permanent housing and self-sufficiency. ●●●●●●●●●●

Rapid Rehousing Short-term assistance with rent, security/utility deposits and services for rapid placement of families and individuals into housing. ●●●●●●●

Permanent Supportive Housing Long-term rental assistance and supportive services for individuals and families with chronic illnesses and disabilities. ●●●●●

Affordable Housing Provided to low-income families and individuals.

Services

- Case Management
- Budgeting
- Housing Search Assistance
- Employment Services
- Mental Health Counseling
- Tutoring
- Parent Education
- Legal Services



Your support provides critical housing and services to help families and individuals whether they are facing eviction, living on the streets or struggling to obtain affordable rental housing.

4,997
children and adults receiving assistance

Your Impact: How Your Help Changed Lives

Preventing Homelessness

Keeping a family in their home means that jobs are retained, families are fed, and children stay in school and are safe. Prevention services begin with a needs assessment to determine the amount of rental assistance needed.

\$7,004 Average amount of financial support per family provided

99% Families & individuals who were imminently at risk of losing their home remained in a permanent home

Ending the Cycle of Homelessness

Homeless families and individuals receive housing and support services including employment, education, counseling and household budgeting to help move-in to a permanent home and regain self-sufficiency.

100% Families & individuals exiting Mountain View Family Shelter who moved into a permanent home

66% Families & individuals without a home who successfully moved back into a permanent home with rental assistance

Providing Affordable Housing

SHELTER, Inc. owns or master leases housing units and rents to low-income, vulnerable residents, including disabled persons and Veterans, many of whom have otherwise been unable to find housing.



Housing units leased and owned by SHELTER, Inc.



Year in Numbers



267,392 Meals provided in our shelters



387 Back to school backpacks and supplies distributed to children



421 Thanksgiving meal care packages distributed to families



840 Family holiday wishes fulfilled



Who You've Helped

Your support allows us to serve those in our community with the greatest needs. By providing housing in combination with services, we can help secure stable housing for those who need it the most.



You Have Assisted:

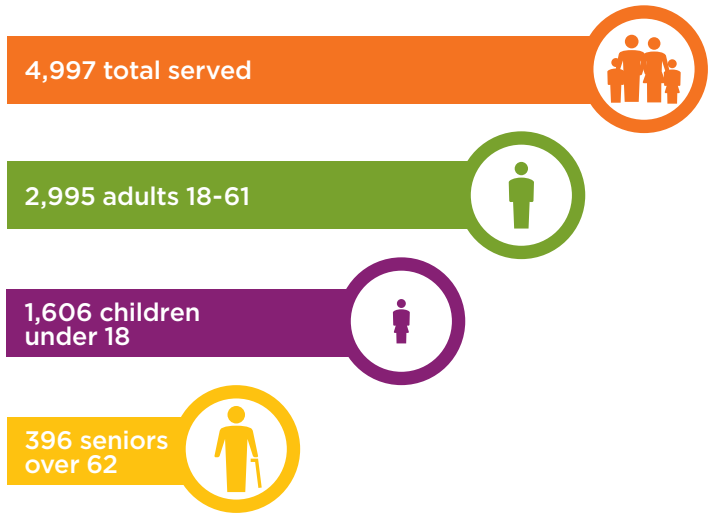

 Of the 4997 participants we served last year **239** were Veterans.

Race/Ethnicity of Participants:

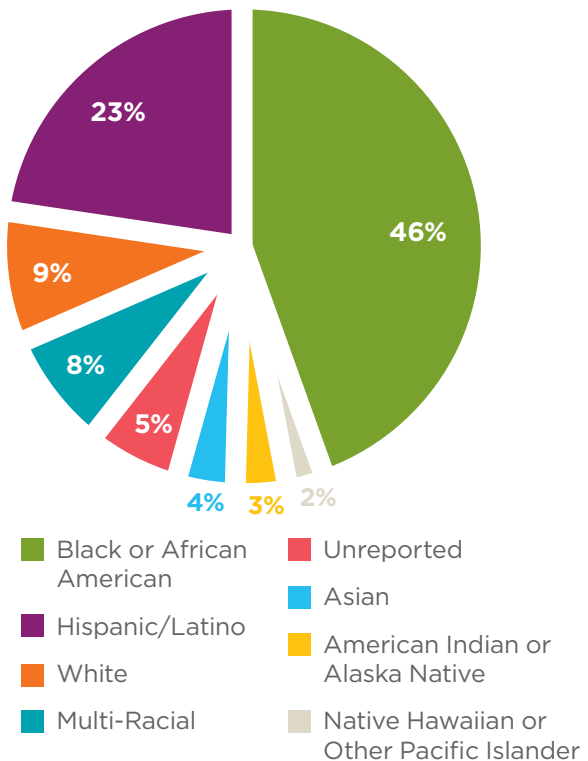

Participant Story

Meet Oni

Oni is a 49-year-old woman who suffered a stroke resulting in partial paralysis on one side and was restricted to using a wheelchair. She was referred to SHELTER's Beck Avenue Navigation Center after she was dropped off at a warming station in Vacaville by a family member who could no longer care for her.

SHELTER was able to connect her to services including physical and speech therapy, then assisted with getting her an electric wheelchair, since she only had an unsafe, manual device she operated by pushing herself backwards.

After months of case management and support, Oni became one of our first participants from Solano county to move into a new studio apartment complex in Vallejo through funding by County Permanent Supportive Housing for individuals with disabilities.

Oni was provided a furnished studio, and since she will need ongoing care, will receive onsite county case management and In-Home Supportive Services.

Oni missed her sons terribly after her stroke left her unable to care for them, and they went into foster care. Now that she has her own place, her boys can have visits and stay overnight with her. She is overjoyed and so thankful at the help she received from SHELTER and donors making it possible.

“I am so grateful to SHELTER for helping me find housing I could afford, obtain a working wheelchair, and reconnect with my two sons, during the lowest point in my life.”



Mission In Action

Solano Community Hall Completed and Operating

Beck Avenue Navigation Center is thrilled to announce its new Community Hall, with dining room and commercial kitchen, is completed and in use. We are most grateful to our many supporters and donors, with landscaping materials sourced and labor provided by the Fairfield Community Service Foundation.

The new facility, more than 12 years in the making, is a much welcome improvement; a gathering space for all participants to come together and enjoy hot meals prepared in a proper kitchen. The commercial kitchen will also serve as a culinary training program under the tutelage of our food manager and chef to teach vital skills to those looking to regain self-sufficiency.

“We are so thankful we can provide this for our participants, and honored by the support we’ve received from the community,” said SHELTER, Inc. Chief Executive Officer John Eckstrom. “It’s been a long time coming and we thank everyone who was involved with helping us at all stages and levels of this project. It’s not only a huge boost in the quality of living for our participants, but will also offer a place for social activities, and a training ground for their future employment.”





Our Financials*

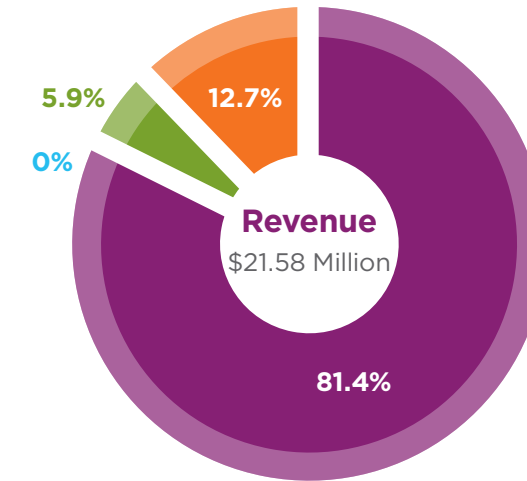

- Public Grants & Contracts
- Contributions
- Rents & Fees
- In-Kind Contributions

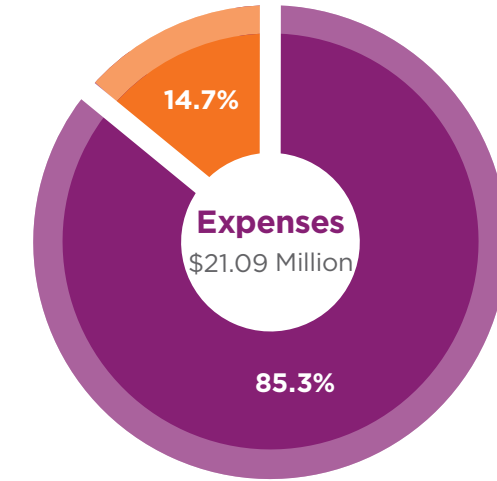

- Program Services
- Administration & Fundraising

*As prepared internally.



Thank You To Our Supporters

July 1, 2022 - June 30, 2023

\$100,000 +

Bank of America
Charitable Foundation
Blumberg Family Fund
at Fidelity Charitable
Sunlight Giving
Tipping Point Community
Harry & Jeanette Weinberg
Foundation

\$50,000 - \$99,999

Gemmer Family Fund
Michael & Mimi Howard
Interfaith Council
of Contra Costa County
Jerald & Melody Howe Weintraub
(The Justice, Justice Foundation)

Kaiser Permanente Northern
California Diablo Region
National Health Care
for the Homeless Council
Hal Steuber Fund
at Schwab Charitable
Sutter Health
Sutter Bay Hospitals

\$25,000 - \$49,999

California Foundation
for Stronger Communities
East Bay Times Share the Spirit
Firedoll Foundation
David & Janice Hammond
John Muir Health

Kaiser Permanente Northern
California Napa/Solano Region
Litman Gregory Asset
Management/IM Global Partner
Carl & Judy Moore Fund
at American Endowment
Foundation
George H. Sandy Foundation
United Way Bay Area
Wells Fargo Foundation

\$10,000 - \$24,999

Anonymous Fund of the American
Endowment Foundation
Anonymous
Timothy & Susan Bottoms
Capital One
Chevron
Peter & Maria Eberle Fund
at Fidelity Charitable
Sieg & Doris Fischer Foundation
James H. Hattum
Marathon Petroleum
MarshMcLennan Agency
John & Kathleen Nicholson

Purcell Family
Charitable Foundation
Sharon & David Rubens Fund
at Fidelity Charitable
Thomas Savignano
Thomas & Virginia Steuber Fund
at Schwab Charitable
UnitedHealthcare
John & Donna Warnken-Brill
Bernard E. & Alba Witkin
Charitable Foundation

\$5,000 - \$9,999

Access Housing- Cordelia
RV Center
Anonymous
Armanino, LLP
Anonymous Fund
at Bank of America CGF
The Lawrence & Janet Black
Charitable Fund at Fidelity
Robert & Alice Bridges Fund
of Fidelity Charitable
Joyce Carden
Cherida Collins Smith

Catherine T. De Martini
Anonymous Fund of the East Bay
Community Foundation
East Bay Restaurant Supply, Inc.
Embarc, LLC
Fairmont Scottsdale Princess
Haas Family Foundation Fund
at Schwab Charitable
Louise P. Hackett Foundation
of Baird Trust
Andy & Julie Hurd
In-N-Out Burger Foundation
John Keller & Martha Goodavish
Jonathan & Barbara Korfhage
LaRoche Family Charitable Fund
Mark Mahaney Fund of
Morgan Stanley GIFT
Markstein Beverage Company
McGrath & Kennedy
Charitable Foundation
Toni Miller
Thomas R. O'Brien
Pacific Service Credit Union
Drs. Chi & Joshua Perlroth
Mary Staunton

William Stolte & Stephanie Peters
Derek Taylor &
Marcia Barrow-Taylor
Underground Construction Co. Inc.
Valero Benicia Refinery
Anonymous Fund
at Vanguard Charitable

\$2,500 - \$4,999

Anonymous (5)
Brian & Deborah Jones -
Blueprints for Couples
California Retaining Walls
Company
CalPine
Community Foundation
of Lafayette
Julie Davis
Drysdale Community Foundation
Louise & Chester Ferdun
Patricia Frazier
Goldberg & Smith Family
Charitable Fund at Schwab
InterWest Insurance Services

\$2,500 - \$4,999 cont'd

Matt & Margaret Jacobson Fund
at Schwab Charitable
David Kurtzman & Bunny Martin
Steven & Linda Lazare
Deborah & David Levy
Colin McDonagh
Joanna & David Mechler Fund
of The U.S. Charitable Gift Trust
Patricia A. Najarian
Anonymous Fund
of Schwab Charitable
St. Timothy's Episcopal Church
Charles & Patricia Trepinski
Mary & Mike Tressel
UnitedHealthcare
William & Frances Vaculin
David & Laura Waal

\$1,000 - \$2,499

Judy Ackerhalt
Acord & Fong Wealth Strategies
Airforce Chaplain Corps Chapel
Tithes & Offerings Fund

Allstate Giving Campaign
Anonymous (4)
Alice Anthony & Alex Iantuono
Edwin & Susan Antolin
Ann & Peter Appert
R. Mitch & Carolyn Avalon
Eric & Monica Axelrode
Craig & Sheryl Bacharach
Robert W. Baird & Co. Inc.
Bank of America Matching Gifts
Lisa Boner
Mervyn L. Brenner
Foundation, Inc.
Kassy & Wally Broghaugh
Brydon & Ives Team - Compass
Joanne Mendoza Cacanindin
Joe & Stefanie Cannizzo
Frank Canova
Carol & Paul Causey
Jeanifer Centeno-Grullon &
Kenneth Grullon, MD
Chevron Matching
Employee Funds
Andrew Clare
Alan Cox & Jackie Carson

Robin L. & A. Gail Crawford
Crossroads Christian Church
Gerald & Joanne Cunningham
Danville Congregational Church
Kay Deane
Diablo Subaru of Walnut Creek
Lindsay Drobny
John Eckstrom
Barbara Eddy
Chris & Allison Farnitano
Lee Farrell Fund
at Schwab Charitable
Anonymous Fund
at Fidelity Charitable
Fields Family Fund
at Schwab Charitable
Andrew Fischer
Kenneth Fishbach
Dean Flint
Ralph & Gloria Gatling
Paul & Janet Goetz
Megan Goldstein
Shirlee & Scott Graff
Nicole Greninger
Donna & Robert Grier
Guardian Life Insurance Co.

Clive & Janet Harrison
Peter Hartdegen Fund
at Morgan Stanley
Douglas Holmes
Alan & Julie Ikeya
Susan Jay
Jones Lang LaSalle (JLL)
James Keefe & Lorna Lee
Rosalind & Sung-Hou Kim
Fund at Schwab Charitable
Russell J. & Debra Kirschenbaum
Douglas A. & Sandra F. Leich
Burt Liss Charitable Fund
of the JCF
Christina & Scott Loeliger
Steve Lovell & Dara Youngdale
James & Claire Marchiano
Martinez Music Mafia
Marc Mazer
John & Sunne McPeak
Alvin G. Medvin Fund
at UBS Financial Services
Douglas Merritt
Albert & Ana Moreno
Anna Mulvihill
Denise & Bob Murphy

Nasstrom Family Fund
at ImpactAssets
National Charity League
Acalanes Area Chapter
Neighborhood Church
The Nimitz Group, LLC
Brian (Douglas) Nippa Fund
at Schwab
David & Judith Niver Fund
of Schwab Charitable
Jim & Leanne Noe
Daniel & Nancy Oditt
Rob O'Reilly
Jim & Marion Pfohl Fund
at Fidelity Charitable
PG&E Corporation
Matching Gifts
Jim & Edna Reiter
Susan & Paul Renno Family
Fund at Schwab Charitable
Jan Richardson
Meredith & Dan Rosenthal
Rossi Family
Rotary Club of Danville
Mike & Liz Rusk
William & Lee Rust, Jr.

Brad & Jane Rutledge
San Ramon Valley
United Methodist Church
Samuel & Cecilia Santiago
Lena Sarkies
Mary Schreiber
Vicky Schroebel
Mark Scott Construction
Bill Scott
Phillip & Shari Scott
Seiter O'Brien Fund
at Schwab Charitable
James Shannon
Craig & Nancy Shibata
Raquel & Daniel Silva
Simmonds Family Fund
at Schwab Charitable
Sharon Simpson
Lloyd & Barbara Snyder
Solano Association
of REALTORS Foundation
Jennifer & John Spahr
St. Paul's Episcopal Church
Sally Swedberg
Jack Sweitzer &
Joyce Hawkins

Stephanie Telfer
Temple Isaiah
Thayer Family Fund
at Fidelity Charitable
Leslie Schreiner &
Timothy Thor
Priscilla Tudor
George & Alice Turner
Uhlman & Westlake Fund
at Schwab Charitable
UnitedHealthcare
UNUM
Jeffrey Utech
Martin & Irlene Van Ardenne
Wayne Viegas
Brian & Karen Vikstrom
Ray & Nancy Wack
Ray & Ae Hui Weaver
WestAmerica Bank
Westphal Family Foundation
Nancy Williams
Richard & Christine Wise
Diana Wolcott Fund
at Schwab Charitable
Risa Yuhás





\$500 - \$999

Randy Ackerman
Ronald Allyn
Usha Amin
Anonymous (5)
Antonia Homes
Real Estate Group, Inc.
Robert Armijo
R. Lyndon & Joan S. Arscott
Daniel & Laurie Baker
Rosemarie Bayham
Caedmon & Kathryn Bear Fund
at Schwab Charitable
S. A. Berger
Gordon & Elinor Berke
Alan Boone
Michael & Lisa Bowers
Maureen Brown
Matthew Bush
The Cappa Family Fund
at Morgan Stanley GIFT
Nancy Carlston
Glenn & Christine Chase Family TR
with Morgan Stanley
Julie Clemens

Lisa Cline & Jon Maieschein
Robert & Dale Cole
Alvin Dacosta Fund
at Schwab Charitable
Steve Dambrosio
D'Amico Family Fund
at American Endowment
Foundation
Paul & Bonnie DeChant
Craig & Mary Karen Dennis
Joseph P. Di Prisco
Sean Dugan
Earl Family Fund
at Fidelity Charitable
Michael & Penelope Edwards
Francelia Eldridge
Barbara Elenteny & Donald Rhoads
Fairfield Korean Church
Marie Felde & James Gray
Ken & Martha Fischer
Barney Fonzi
Alex Fraenkel
The Frederick Schleich Fund
at Vanguard Charitable
Genentech Matching Gifts

Michelle Pollard
Give Lively Foundation, Inc
Bennett & Andrea Gleason
Thomas Goetze
Golden Poppy Grand Chapter
of O.E.S.
Sharon Gonzalez
Bill & Kathleen Hamm
Sheena Hebbar
Katherine Heinen
Peter & Debbie Hellmann
Toni Henderson Butler
George Honn Co., Inc.
Ken & Joanne Hughes
Frances Humes
Jennie Hunsberger
International Church of the Four
Tim & Sarah Jur Foundation
Shirley Staib
Bill & Susan King
Jon & Stacy King
Elsa Klassen
Tom & Jahanna Knight
Jeanne Laye
Becky & Steve Lessler

Life Church
Noel Lindemann
Carole Lindsey
LinkedIn Matching Gifts
Gary & Linda Locke
Catherine D. Locke
Richard & Christine Logan
Norm & Elise Lustig
Janette D. Maher Fund
at Fidelity Charitable
Raymond & Betty Marchetti
Severin Marsted
Vidal Martinez
Robert & Phyllis McEwan
Kathy & Mike McGrath
Denya & Thomas Jur
Andrea Trader-McKenna &
John Paul McKenna
Nancy & Mike Mikulich
Claudia Montante
Michael Moore Family Fund
at Fidelity Charitable
Eric Morrah
John C. & Kara L. Navolio
New Life Korean Methodist Church

Kathleen O'Neill
John & Celeste Pacelli
G.N. & L.A. Parsons
Padmini Parthasarathy Fund
at Fidelity Charitable
Barbara Pelascini
E&J Gallo Winery Matching Gifts
Kevin Price
Tyrone Rapoza
Kathy & Kevin Richardson
Rickson Family Fund
at Vanguard Charitable
Kim Ritchie
Lori & Rolando Roberto
Christa Rose
The Christa Rose & Justin Rose
Charitable Fund at Vanguard
Helen Rossi
Jack & Jodie Russi
Patrick Ryan
Kismet Saglam
Lisa Santini
George Sauter
Alicia Schep

Craig & Nancy Shibata Fund
at Schwab Charitable
St. Andrews Presbyterian Church
St. Mark Community Church
Eric & Sandra Gilbert
Third Legacy Motorcycle Club
Diablo Valley
Christopher & Eleanor Thomas
Kathleen C. & Richard H.
Thompson Fund
of Vanguard Charitable
Charles & Nancy Treat
Amber Tucker
Corinne & Roger Vogel
Justin Walloch
Dan Weiss & Emily Blanck
Charitable Foundation
at Morgan Stanley GIFT
Wells Fargo Community Support
Sally Whipple
Richard Whitmore & Jacinta Pister
Shawn Yarbrough

\$250 - \$499

Jennifer Ahern
Cheryl Rhodes Alexander
Marilou Altonaga
AmazonSmile
Anonymous (5)
James & Jacqueline Bardsley
Becton, Dickinson & Company
Carol Berlier
Ed & Linda Best
BlackRock Matching Gift Program
Kim & Erica Reagan-Hackett
Richard Bourdon
Bruce & Mary Jo Brady
Andrew Brook
Tyrone Brown
William & Kelly Burgoyne
William Burke
Brian & Evelyn Carlson
Penny Carstens
Greg Carter
Cedarleaf Family
Cheng's Foundation
Matt Coan
Michael & Leanne Colvin

Concord United Methodist Women
John & Gayle Cullen
Elaine & Gary Schroth
Gary & Linda Darnsteadt
George & Nancy Daugavietis
Benton & Kathleen Deane
Bob Demos
Rika DeVore
Joseph & Diane Disharoon
David Dobson & Cecelia McCloy
Mark Doherty
Dolby Match Program
Michael Dolphin
Kathleen Doyle
Stephen & Bernadette Duboff
Jerry & Sandy Ducey
James DuCharme
East Bay Community Foundation
Ronald & Linda Engel
Christine Faafiti
Facebook Fundraising Page
Nina Fairley
Wayne Fettig
The Fieldman Family Fund
at Morgan Stanley Global
Impact Funding Trust, Inc.

Stuart Forman & Barbara Nash
Frenchelle Franklin
Sherrie Kay Fraser
Kathy Freeman
The Gale Family Foundation
Don & Joan Gale
Monica McKeown Gallicho
Ron & Jay-Marie Garcia
James & Anne Gemmer
GFWC Mount Diablo District
Google Inc. Matching Gifts
Cherie A. Goulet
Nina Govan
Grace Episcopal Church, Fairfield
Lori Green
Donna Green
Dr. Margot Green & Bryan Culp
Constance Hayes
Chris Hendricks
Ned & Carolyn Herrington
Brad Hershey
Sarah & Curtis Hodge
Housing Authority of the County
of Contra Costa
Lynn Ann Jasper
David Jaworski

JJS Success Unlimited Inc.
Johnson & Johnson
Matching Gifts Campaign
Sonia Jones
Jackie & Joel Zaves
Stephen & MaryAnn Kachur
Arlene Kaufman
Mary Kessler
Adele & Edward King
Elaine King
Lloyd & Jody Kitazono
Robert Kluber
JSW Insurance Associates
Louise Laemmlen & Andrea Pecher
Jonathan Lee
Callum Leneman
Richard & Marty Lewis
Bill & Megan Lindsay
Phyllis Lopez Magana
Carol & Steven Love
Anthony & Julie D'Amante
Mark & Susan Lowe
M. & E. Mahon Family Fund
at Schwab Charitable
Allison Mangiaracino
Tina & David Mayer

McLaren-Norland Fund
at Schwab Charitable
Joanna & David Mechler
Nicole & Mark Meredith
Peter Meyer
Kimberly Meyers-Wirtz Fund
at Fidelity Charitable
Patsy Mickens
Dian Miller
Erin Siverson
Michael Moore
Guy & Anne Marie
Sharon & Rob Mowat
Mt. Diablo Unitarian
Universalist Church
Sharon & John Nasstrom Fund
at Schwab Charitable
Pamela Newacheck
Julie Kurtzman
Tom O'Malley
Carol Pacht
David & Deborah Parker
Stephen Parlett
Curtis & Carrie Peterson Fund
at Schwab Charitable

Linda Preminger
Jan Price
Carmen & Sergio Raya
Tuan Nguyen
Karen Ruff
Sage Foundation
Matching Grants
Barbra & Alex Sana
Gloria Sandler
Enid Satariano
Bill Schneider
Valerie & Stephen Schreiber
Jane Blake
Marianne Selph
Cynthia Settergren
Charles & Bessie Sharp
Caroline Sjostedt Davis & Steve
Wilson Davis
Edward L. Skabowski
William D. & Patricia Snyder
Sorooptimist International
of Diablo Vista
St. Demetrios-Orthodox Church
John & Suzanna St. Jacques
Georgia Stathis

Heather & Corby Stead
Matthew & Barbara Stretch
Danielle Svetcov
Frances Taylor
Carol & Larry Tessler
Ian Thomas
James Toudy
John & Mary Anita Volker
Lisa Borden
Kenny Walls &
Jolynn Champion-Walls
Kristen C. Wick
Emma Wilcox
James Wilson
Kenneth & Jane Wilson
Florence Wong Fund
at Schwab Charitable
Thomas & Amy Worth
Elizabeth Talbot Lowe
Collin Ziemer
Michael Zischke &
Nadin Sponamore
Lawrence & Gabriella Zunino





\$100 - \$249

Sherrie Aguilar
Dana Allard
Carl & Sharon Anduri Fund
at Schwab Charitable
Jennifer Angel & Brian Jack
Anonymous (15)
Barbara J. Anson
Linda Bancroft
Bank of the West & Employees
Cynthia Baron
Philip M. & Patricia Ariea Barton
Lynn & Jason Baskett
Susanne & Webster Beadle
SCBF Susan & Charlie Bickerton
Foundation
Mike & Lena Bloomstein
Margaret Bolla
Ray Booker, Jr.
Joseph Borden
Michael & Sharon Bradley
Richard & Carolyn Brear
James & Thama Brentano
Travis Brooks

Jo Ann Bunting
Robert & Angela Byland
Cahn Giving Account
of Fidelity Charitable
Yvonne Canada
George & Sharon Carpenter
Peter J. Carroll
Gina Cattalini & Peter Nixon
Karan & Raymond Cauayani
Darlene Ceremello &
Jessea Greenman
Victor Cervantes
Tracy Cho-Yee
Susan Clark
Coates Family Fund
at Schwab Charitable
Karen Coates
Dick & Lisa Cohen Giving Fund
at Fidelity Charitable
Sharon Cohen
Concord United Methodist Church
Bob & Barbara Conlon
Walter & Suzanne Cook
Jennifer Copping
Frank & Sandra Corona

Kathleen Cortlund &
Jon T. De Vries
Constance Coutts
Andrea Coval
Boundary Gate
Billy & Sahnja Crawford
Thomas & Cynthia Crosby
Ronald Cruz
Holly Dalcamo
Stephen & Sharon Davis
Michael Davis
Tony Del Santo & Julie Dudum
Yolanda Devore
Thomas Doll
Alice Donovan
Robert & Mara Dragges
Robert & Charlene Dunham
Dina & Greg Eagles
Todd & Rosa Eakins
Reid & Phyllis Edwards
Eggen Family Trust
Karri Eggers
Fred & Viola Egli
Marie Egolf & Frank Ascatisno
Bob & Carol Elizondo

Lynne Elizondo
Leslie Ellis
David Epley
Christopher & Sydney Erdle
Scott Etzel Fund
at Fidelity Charitable
Richard & Kathleen Evon
George Fahd & Dede Ramsey
Lynn Farkas
Ann E. Farrell-Diemer
Glen Feigelman
Marian & Fredrick Ferrante
Dan & Sheila Fohrman
Sally & Eric Fonstein
Dona Foreman
Elena Foster
Jonathan & Deborah Frank
Steven & Meg Freedman
Jillian & Daniel Freeman
Glenn Friedman &
Suzanne Tocci Friedman
Fromer-Garcia Fund
of Schwab Charitable
John & Sharon Funk
Martha Corona & Manuel Galvez

Ted & Susan Garaventa
Cherie Garcia-Day
Carla & Tom Garrett
Linda Garrett
David & Stacia Gerson
Grace Episcopal Church
Sharon Greene
Nancy & Michael Griffiths
Melinda Miller-Guelfi & Matt Guelfi
Rammi Gujral
John & Peggy Hamm
Kristin & Richard Hansen
Marilyn Hardy
Howard-Charles &
Louise Harpham
John Hartsfield
Michele Harvey
Paul Haxo & Kathryn Clagett
Ret. Col. Earl & Nikki Heal
Heidrich Giving Fund
at Fidelity Charitable
John & Wendy Helms
Stanley Herbert
David & Nancy Hill
Robert & Barbara Hill

Adele & Michael Hilsen Fund
at Fidelity
John & Darlene Hilton
Christopher & Vanessa Hoffmann
Richard Holden &
Mary Artist-Holden
Joy Holleran
Michael & Sandra Hollman
Dann & Patricia Hovey
Liviu & Ana Ionescu
Alia Islam
Wilson R. Jackson
Reylonda Jackson
Haydon Jenkins
Barbara Jewell
Alison Johnson
Kaiser Matching Gifts
Nan Karns
Edward & Terry Karp
Karen Kawaguchi
Jerry & Lola Kent
Michael & Elisabeth Kersten
Max LaCounte
Jeffrey & Barbara Lefcourt
Megan Anne Leich



\$100 - \$249 cont'd

Don & Marty Lenzi
Jane Vranicar-Lewis &
Raymond Lewis
David Lipscomb
John & L. Delores Loague
Jane Lock & Karen Jovin
Wing K. Lok
Jamee Longacre
Los Cerros Middle School
Mark & Tammy Mahaney
Kelly & Spencer Mains
Kenneth & Linda Mandel
David Mathers
Joy & George Maze Fund
at Schwab Charitable
Alesha McAdams
Alex Mcdonald
Edward & Allene McIntyre
Lynda McManus Piano Company
Joe & Alice McNamee
Legacy Giving Fund
David & Jennifer Meharg
Jerry & Debbie Mellin
Jamie & Mike Menasco

Connie Miller
Carolyn Mills
Diane Milward
Johanna Meyer-Mitchell
Terri Mockler
Margaret Mora-Lafon
Stacia Morgan
Jim & Alexandra Morphy
Jerry Mosher
Alexandra Murphy
Richard & Marcia Murray
Janet Nakamura
Matthew Nelson
Byron & Sharon Nelson
Netflix Matching Gifts
Daria Northway &
Charles H. Thomas
Bill & Nancy Oldham
Robert Onate
Harriet Ougzin
Catherine Owen
E. James Owens
Behnam Parsa
Frank & Jane Patty
Carolyn Paulson

Frances Paxson
Jeanne & Dale Perkins
Carolyn Pezzola
Alan & Patricia Pfeiffer
Rudy & June Phipps
David Pippenger
George Porter & Ellen Meltzer
Diane Porter
Gwennie Preston
Pauline Proffett & Gary Tsyukui
Carol & Tom Raney
James & Joy Reid
Carol Reif & Jeffrey Gilman
Janet H. Reitan
Michael & Peggy Richerson
Rosa & Jack Rico
Michael J. & Katey Riordan
Don & Sharon Ritchey
Ralph Roby
Anthony Rogliano
Sonia Romero
Emmelie Sabatte &
Arthur Woo
Bonnie Sanders &
Steven Horwitz

Carol Santa Maria
Julie & Kent Sasaki
Joseph Schellenberg &
Mieke Van Hout
Dan & Doris Schick
Kaye Schleich
Susan Schumann
Dr. Stephen Schwarz &
Ms. Wendy McPherson
Ruth & John Sechler
Johana Segura
E. Michael & Melarie D. Seidel
Carole Seliger
Pamela Seroy
Lani Shepp
Evonne Siguenza
Beverly Simon
Singelstad Construction Inc.
Igor & Shirleymae Skaredoff
Larry & Sue Smith
Glenn M. Soby
Heather Spellman
SPI Consulting Engineers, Inc.
Robert K. Spicker
Joan Spiegel

St. Joan of Arc Church
Bruce Stangeland
State Farm Companies
Foundation
David & Patricia Stenger
Greg Stenger
Ben Strumwasser
Barbara Suskind
Ruth L. Sweet
Richard Sykes &
Susan Jamison
Susan & Terry Szewczyk
Sharon Tamagni
Wendy Tamis &
Scott Hampton
Mary Terjeson
Pat Thorp
Wendy Thorpe
Tisbest Philanthropy
Digna Toy
Rodney & Sharon Uffindell
Hollace & Ed Ungerleider
J.L. Vidalis
Christine & Mark Von Der Lieth
Mark Vukalcic



\$100 - \$249 cont'd

Daniel Weiss & Emily Blanck
William Wellman &
Sarah Spector
Donna White
Bill & Barabara Williams
Sue Williamson
Dennis Winslow &
Bonnie Waters
Jenny Wodinsky
Tommy Wolf

Laurie Wolkow &
Andrew Steinberg
Sara Wong
James & Rena Wood
Donald & Carol Woodley
Ann & Hobie Woods
Deborah Zacharatos
Debbie Zacharias
Don & Carolyn Zerby
Cari Zieske

We also want to acknowledge the 255 other donors who made personally significant gifts of up to \$99, but are unfortunately limited from this listing by space constraints. We are grateful for your support!

We also extend our special thanks to the hundreds of in-kind donors who gave items to meet the basic needs of our families. These gifts were valued at nearly \$531,566.55.

Planned Giving

It's your money... do with it as you wish

Did you know that up to 70% of adult Americans have not created wills or estate plans? Sadly, if you don't make a plan, your state will! One of the greatest gifts you can give your heirs is a plan that clearly states your wishes, and you can even carry on your philanthropic interests in that plan. You may save your heirs taxes, or even increase the value of your estate.

If you'd like to continue your investment in SHELTER, Inc. beyond your own lifetime, we would be honored, and even have tools on our website to help you start your planning.

**www.shelterinc.giftplans.org
or call 925.957.7572**





Our Mission is to prevent and end homelessness for low-income, homeless, and disadvantaged families and individuals by providing housing, services, support, and resources that lead to self-sufficiency.



P.O. Box 5368,
Concord, CA 94524

**Thank you for ensuring families
have food, shelter, and a fresh start!**

Ways to give:



Donate your car



Give monthly



Volunteer

Learn more at **SHELTERinc.org**